

CITY OF NEW BEDFORD

APPLICATION FOR LAYING BUILDING SEWER AND/OR DRAIN SERVICE

Application N<sup>o</sup> 20661

June 4, 1982  
Date

To the Mayor and City Council:

I hereby request that a building sewer and/or drain be laid for the premises at .....  
..... side Washburn St. 425' + e. of  
..... Belleville Avenue .....  
to connect with the sewer/drain in ..... Washburn ..... street,  
the same to be laid in the street and the surface repaired as directed by the Commissioner of  
Public Works.

I hereby agree to pay at the office of the City Treasurer all cost of performing the above  
work in the manner specified, in excess of the deposit made herewith, within 10 days after the  
completion of the work.

It is understood and agreed that the deposit made with this application shall be applied  
to the payment of the cost of performing the work done, and that any excess of deposit over the  
cost shall be returned to me by the City Treasurer.

Witness .....  
B-y: Donald E. Lagon  
86 Sterling Rd.  
Hyannis, Ma

.....  
Signature of Property Owner

.....  
Address Telephone No.

.....  
Plumber's Name

.....  
Address

Requires separate entrance  
for roof water

Permits to Industrial and/or Commercial Applicants:

Permits can be issued to industrial and/or commercial applicants only upon receipt by  
the Commissioner of Public Works of such supplemental information as may be required by  
him concerning the quality and quantity of the proposed wastewater discharge.

This information was submitted by .....  
Signature of Applicant (owner)

and approved by the Commissioner of Public Works on .....  
Date

.....  
Commissioner of Public Works

Estimate and Deposit Requirement

Office of Commissioner of Public Works, ..... June 4, 1982

My estimate of the cost of laying the building sewer and/or drain described in the above  
application is .....

Assessed  
Entrance charges ..... Total deposit required ..... \$100.00

Inspection Only  
Enter M.H. 425' + e. of Belleville Ave.  
Contractor to do all work  
.....  
Commissioner of Public Works

Certificate of Issue

Office of City Clerk, .....

The above application, accompanied by City Treasurer's receipt presented this day;  
whereupon Permit No. .... was issued, and the Commissioner of Public Works  
notified of the same.

.....  
City Clerk

Laid from main in street to property line.  
Owner agrees to supply all necessary mater-  
ials and ..... pipe.





5-4-82

TEL. (617) 999-3291

TWX 710-344-6451



**ACUSHNET  
CAPACITOR  
CO., INC.**

**LOUIS V. BESSEN**  
**DIRECTOR OF ENGINEERING**

SUBSIDIARY OF ACUSHNET INDUSTRIES, INC.  
720 BELLEVILLE AVE., NEW BEDFORD, MA 02741



-



'



-



**ACUSHNET CAPACITOR CO., INC.**

May 22, 1982

Mr. Jack Turner, P.E.  
DEPARTMENT OF PUBLIC WORKS  
Municipal Building  
William Street  
New Bedford, Massachusetts 02740

RE: Sewer Entrance Permit Application/Mr. Brightman's letter of  
May 12, 1982

Dear Mr. Turner:

The items listed in the memo will be fully complied with as follows:

1. Non-contact cooling water will not be discharged to the sanitary sewer. Separate plumbing will be installed so cooling water may be metered and the discharge will go to the storm sewer. Depending on the economics, a possibility exists that we may install a cooling tower at a later date.
2. A site plan has been drawn showing storm drainage systems.
3. Process wastewater will be isolated and have an inspection manhole.
4. Acid tanks and the neutralizing tank will be isolated with a 3 inch curb and a stoppered drain. In case of a spill, the curb will confine the spill until properly neutralized. This curb will have a capacity to confine the entire contents of several tanks.
5. The building plan will be approved by a Professional Engineer and resubmitted.

Regards.

Very truly yours,

ACUSHNET CAPACITOR CO., INC.

Louis V. Bessen  
Director of Engineering

LVB/ehj

CC: Paul Teeple  
Bernie Lagoy

**SUBSIDIARY OF ACUSHNET INDUSTRIES, INC.**

720 BELLVILLE AVE. • NEW BEDFORD, MA 02741 / (617) 999-3291 / TWX 710 344-6451

1875

1875

1875

1875

1875

1875

1875

1875

1875

1875

1875

1875

1875

1875



**CITY OF NEW BEDFORD**  
**MASSACHUSETTS**  
**DEPT. OF PUBLIC WORKS**

May 12, 1982

Mr. Louis V. Bessen, Director of Engineering  
Acushnet Capacitor Co., Inc.  
720 Belleville Avenue  
New Bedford, MA. 02745

Re: Sewer Entrance Permit Application

Dear Mr. Bessen:

As a follow up to the meeting on May 4, 1982 with Mr. Turner and as a result of some of our concerns relative to the statements in your application for a Sewer Connection Permit for your new facility location at the southeast corner of Washburn St. and Belleville Ave. we have the following comments and requirements:

1. All non-contact cooling water shall not be allowed to be discharged to the sanitary sewer system. It shall be piped separately to the existing storm drainage system.
2. Show all existing and proposed site storm drainage systems on site plan.
3. Process wastewater shall be piped separately from domestic wastewater at least to a suitably located sampling manhole.
4. The acid rinse tank area must be suitably protected to prevent accidental spillage of unneutralized rinse water from entering the sewer system.
5. It is required to resubmit the building/site plan with all piping, connections, etc. shown on the original and the plan must be stamped by a Professional Engineer (Mass.)

When the above requirements have been met, please feel free to resubmit them to Mr. Turner for his review.

Very truly yours

---

George H. Brightman  
Commissioner, DPW

cc: J. Turner  
B. Boucher

/eq

CITY OF NEW BEDFORD

MASSACHUSETTS

DEPT. OF PUBLIC WORKS



May 12, 1935

Mr. Louis V. Bessen, Director of Engineering  
Austinet Corporation Co., Inc.  
720 Belleville Avenue  
New Bedford, Mass. 02745

Re: Sewer Entrance Permit Application

Dear Mr. Bessen:

As a follow up to the meeting held May 4, 1935 with Mr. Turner and as a result of some of our concerns relative to the statements in your application for a Sewer Connection Permit for your new facility located at the southeast corner of Washington St. and Belleville Ave., we have the following comments and requirements:

1. All man-contact cooling water shall not be allowed to be discharged to the sanitary sewer system. It shall be piped separately to the existing storm drainage system.
2. Show all existing and proposed site storm drainage systems on site plan.
3. Process wastewater shall be piped separately from domestic wastewater at least 10 feet suitably located sampling manhole.
4. The acid rinse tank must be suitably protected to prevent accidental spillage of concentrated rinse water from entering the sewer system.
5. It is required to resubmit the plan with all piping connections, as shown on the original and the plan must be stamped by a Professional Engineer (Mass.).

When the above requirements have been met, please feel free to resubmit them to Mr. Turner for his review.

Very truly yours,

George H. Brightman  
Commissioner, DPW

cc: Mr. Turner  
B. Boucher

Yed



Permit No. 20661

JACK TURNER  
999-2931  
EXT 313, 314  
BILL BOUCHER

CITY OF NEW BEDFORD  
DEPARTMENT OF PUBLIC WORKS

10:30 5/3/82

Supplementary Information Required from Commercial or  
Industrial Firms in Addition to Issuance of Sewer Entrance Permit

- A. Architect's floor plan showing proposed connections to building drain (inside building):  
B. Architect's detail drawings of any pretreatment or equalization equipment:  
C. Site plan showing:

- (1) Building and location of building sewer  
(2) Proposed connection to public sewer  
(3) ~~Profile~~ of building sewer  
(4) Plan and ~~profile~~ of storm drain  
(5) Location of control manhole  
(Standard type — preferably between property line and public sewer.)

D. Wastewater Information:

Date: 4/20/82

- (1) Name of firm: ACUSHNET CAPACITOR CO., INC. ~~Southeast Corner of~~  
(2) Address 720 Belleville Ave. MOVING TO: Washburn St. and  
Belleville Ave.  
(3) Name and title of person completing form. (company representative):  
Louis V. Bessen, Director of Engineering 999-3291  
(4) Industry type (SIC Number): 3675  
(5) Number of Employees: 180  
(6) Principal products manufactured, produced, processed or sold:  
Capacitors (Electronic Component, Non-PCB types)  
(7) Sources of water supply: Municipal X Well \_\_\_\_\_  
(8) Estimated volume of water to be used per day: 35,000 gallons.  
(9) Flow gauges in plant Yes influent None effluent.  
(10) Water consumed in processes: 0 %.  
(11) Recycled water: 0 %.  
(12) Cooling water: 70 %.  
(13) Number of operating days per week: 5  
(14) Number of shifts per day: 2  
(15) Type of discharge: X continuous \_\_\_\_\_ batch.  
(16) If batch \_\_\_\_\_ per shift.  
(17) Estimated volume of wastewater discharged daily 35,000 gallons.  
(18) Wastewater abatement practices to be used:  
(a) Process changes: Modify vacuum pumps to reduce cooling  
water usage. Estimate 5000 gal/day reduction.  
(b) Changes in raw materials: None  
(c) Recycling methods: None at present - considering a cooling  
tower for future conservation.  
(d) Wastewater treatment equipment: Chromic-sulphuric acid rinse  
tank is neutralized with hydroxide to a pH of 6 - 9  
(e) Monitoring devices: pH meter and/or indicator paper

New Bedford - D.P.W.  
Wastewater Treatment Plant  
Date 5/21/82  
JS

- (f) Sampling and testing procedures: Operator tests each batch of  
acid rinse water for pH before releasing to drain.  
\* Toilets are only source of organic effluent  
(19) Expected constituents of final wastewater discharge:  
(a) pH 6 - 9 (d) Cl Req'm't. \* mg/l  
(b) Grease/Oil None mg/l (e) S. S. \* mg/l  
(c) C O D \* mg/l (f) Color \* mg/l  
.06PPM chrome (8.5 gram/day) within EPA limit of .1PPM max.  
(20) Ronald W. E. Rington Date April 21, 1982  
Signature of Property Owner

RONALD W. E. RINGTON



STATE OF NEW YORK  
IN SENATE  
JANUARY 10, 1907.

REPORT OF THE  
COMMISSIONER OF THE LAND OFFICE  
FOR THE YEAR 1906.

ALBANY: JAMES B. LEECH, STATE PRINTER, 1907.

THE LAND OFFICE OF THE STATE OF NEW YORK  
HAS THE HONOR TO ACKNOWLEDGE THE RECEIPT OF  
THE REPORT OF THE COMMISSIONER OF THE LAND OFFICE  
FOR THE YEAR 1906, AND TO TRANSMIT THE SAME  
TO THE SENATE AND ASSEMBLY.

IN WITNESS WHEREOF, I HAVE HEREUNTO SET  
MY HAND AND SEAL OF OFFICE, AT ALBANY,  
THIS 10TH DAY OF JANUARY, 1907.

JOHN W. ALLEN, COMMISSIONER OF THE LAND OFFICE.

THE SENATE AND ASSEMBLY OF THE STATE OF NEW YORK  
HAVE THE HONOR TO ACKNOWLEDGE THE RECEIPT OF  
THE REPORT OF THE COMMISSIONER OF THE LAND OFFICE  
FOR THE YEAR 1906, AND TO TRANSMIT THE SAME  
TO THE SENATE AND ASSEMBLY.

IN WITNESS WHEREOF, I HAVE HEREUNTO SET  
MY HAND AND SEAL OF OFFICE, AT ALBANY,  
THIS 10TH DAY OF JANUARY, 1907.

JOHN W. ALLEN, COMMISSIONER OF THE LAND OFFICE.

THE SENATE AND ASSEMBLY OF THE STATE OF NEW YORK  
HAVE THE HONOR TO ACKNOWLEDGE THE RECEIPT OF  
THE REPORT OF THE COMMISSIONER OF THE LAND OFFICE  
FOR THE YEAR 1906, AND TO TRANSMIT THE SAME  
TO THE SENATE AND ASSEMBLY.

IN WITNESS WHEREOF, I HAVE HEREUNTO SET  
MY HAND AND SEAL OF OFFICE, AT ALBANY,  
THIS 10TH DAY OF JANUARY, 1907.

JOHN W. ALLEN, COMMISSIONER OF THE LAND OFFICE.

THE SENATE AND ASSEMBLY OF THE STATE OF NEW YORK  
HAVE THE HONOR TO ACKNOWLEDGE THE RECEIPT OF  
THE REPORT OF THE COMMISSIONER OF THE LAND OFFICE  
FOR THE YEAR 1906, AND TO TRANSMIT THE SAME  
TO THE SENATE AND ASSEMBLY.

IN WITNESS WHEREOF, I HAVE HEREUNTO SET  
MY HAND AND SEAL OF OFFICE, AT ALBANY,  
THIS 10TH DAY OF JANUARY, 1907.

JOHN W. ALLEN, COMMISSIONER OF THE LAND OFFICE.

THE SENATE AND ASSEMBLY OF THE STATE OF NEW YORK  
HAVE THE HONOR TO ACKNOWLEDGE THE RECEIPT OF  
THE REPORT OF THE COMMISSIONER OF THE LAND OFFICE  
FOR THE YEAR 1906, AND TO TRANSMIT THE SAME  
TO THE SENATE AND ASSEMBLY.

IN WITNESS WHEREOF, I HAVE HEREUNTO SET  
MY HAND AND SEAL OF OFFICE, AT ALBANY,  
THIS 10TH DAY OF JANUARY, 1907.

JOHN W. ALLEN, COMMISSIONER OF THE LAND OFFICE.



BELLEVILLE AVE.

WASHBURN ST.

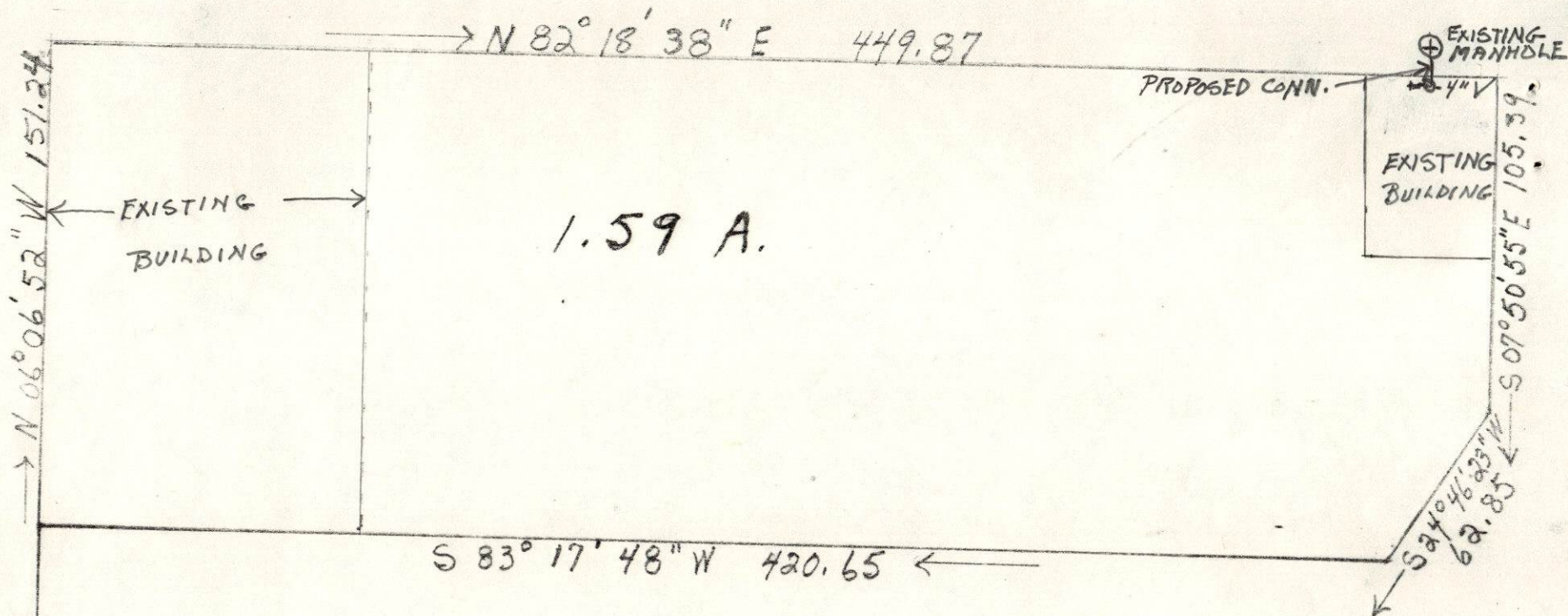

PLOT PLAN  
LAND OF  
RONALD E. HERINGTON  
NEW BEDFORD MA  
4/12/82 B.E. LAGOY  
SCALE 1MM = 20 FT.



