

CITY OF NEW BEDFORD

APPLICATION FOR LAYING BUILDING SEWER AND/OR DRAIN SERVICE

Application **Nº 20660**

5-28-82

Date

To the Mayor and City Council:

I hereby request that a building sewer and/or drain be laid for the premises at

N. S. KEMPTON ST. 80'± W OF HILL ST.

INSP ONLY - CONNECT TO EXIST. STUB(?) AT PROP. LINE

to connect with the sewer/drain in KEMPTON ST. street,
the same to be laid in the street and the surface repaired as directed by the Commissioner of
Public Works.

I hereby agree to pay at the office of the City Treasurer all cost of performing the above
work in the manner specified, in excess of the deposit made herewith, within 10 days after the
completion of the work.

It is understood and agreed that the deposit made with this application shall be applied
to the payment of the cost of performing the work done, and that any excess of deposit over the
cost shall be returned to me by the City Treasurer.

Witness

Bill Bunker

Signature of Property Owner (RUSSELL H. ARIZONA)

347 COUNTY ST.

Address

996-2511

Telephone No.

Plumber's Name

Requires separate entrance
for roof water

Address

Permits to Industrial and/or Commercial Applicants:

Permits can be issued to industrial and/or commercial applicants only upon receipt by
the Commissioner of Public Works of such supplemental information as may be required by
him concerning the quality and quantity of the proposed wastewater discharge.

This information was submitted by

Signature of Applicant (owner)

and approved by the Commissioner of Public Works on

Date

George H. Brightman
Commissioner of Public Works

Estimate and Deposit Requirement

Office of Commissioner of Public Works, 5-28-82

My estimate of the cost of laying the building sewer and/or drain described in the above
application is 50.00

Assessed

Entrance charges

Total deposit required

\$ 50.00

George H. Brightman
Commissioner of Public Works

Certificate of Issue

Office of City Clerk, 5-28-82

The above application, accompanied by City Treasurer's receipt presented this day;
whereupon Permit No. 20660 was issued, and the Commissioner of Public Works
notified of the same.

Janice P. Davidson
City Clerk

Laid from main in street to property line.
Owner agrees to supply all necessary mater-
ials and P.V.C. pipe.

CITY OF NEW BEDFORD

APPLICATION FOR A LICENSE TO SELL AND DISPENSE LIQUOR

NO 20780

27-12-19

James W. Bennett

James W. Bennett

70660

Proposed
HOT DIGGITY DOG
Showing
Utility Connections
May 1982 John McKinnon
1" = 20' PE & RLS



John McKinnon

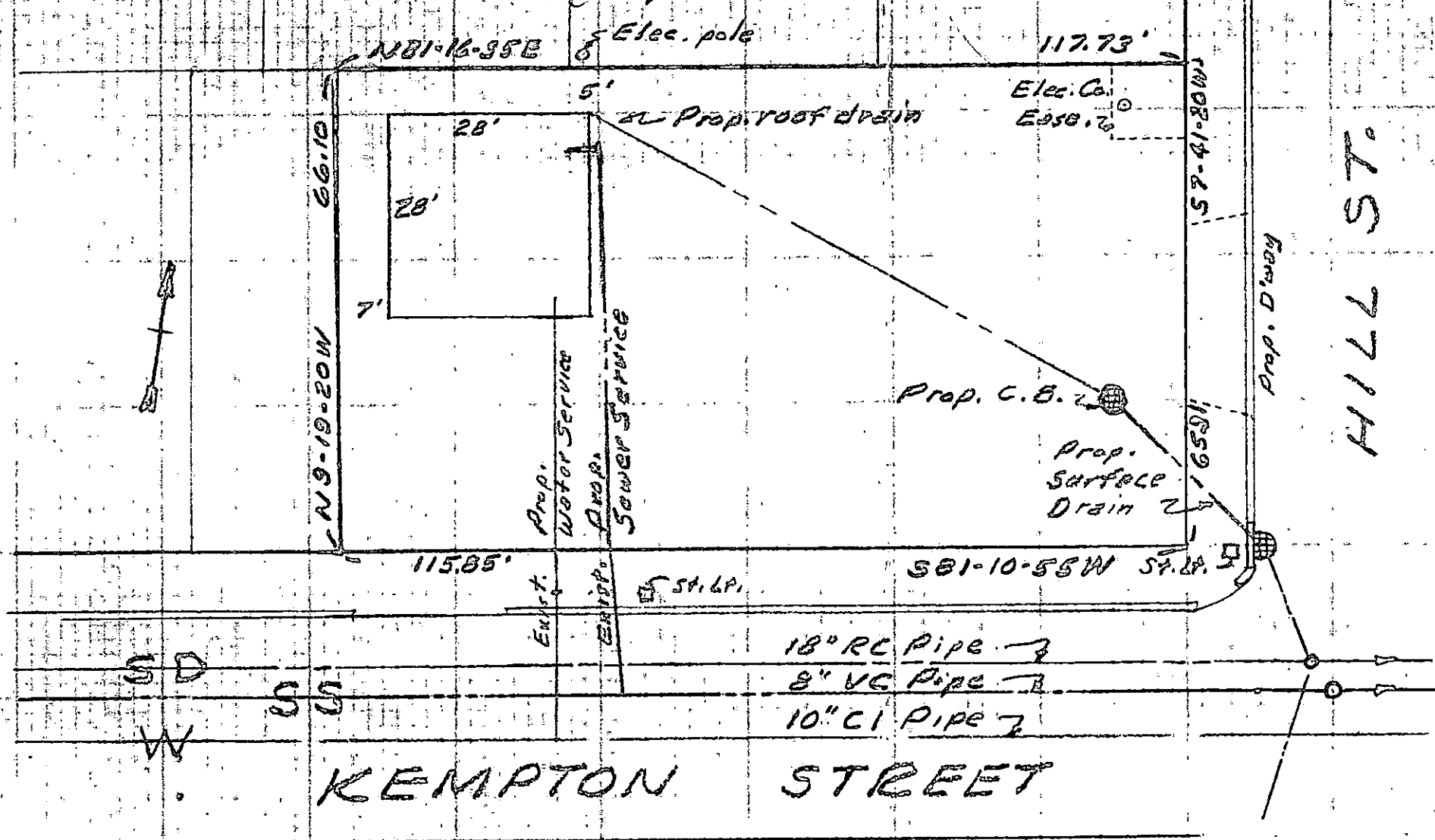



Permit No. 20660

CITY OF NEW BEDFORD
DEPARTMENT OF PUBLIC WORKS

Supplementary Information Required from Commercial or
Industrial Firms in Addition to Issuance of Sewer Entrance Permit

- A. Architect's floor plan showing proposed connections to building drain (inside building):
- B. Architect's detail drawings of any pretreatment or equalization equipment:
- C. Site plan showing:
- (1) Building and location of building sewer
 - (2) Proposed connection to public sewer
 - (3) Profile of building sewer
 - (4) Plan and profile of storm drain
 - (5) Location of control manhole
(Standard type — preferably between property line and public sewer.)

D. Wastewater Information:

Date: May 27, 1982

- (1) Name of firm: Russell H. Arruda c/b/a Hot Diggity Dog
- (2) Address: 195 Kempton St., New Bedford, Ma., 02740
- (3) Name and title of person completing form. (company representative):
Russell H. Arruda, Owner
- (4) Industry type (SIC Number): n/a
- (5) Number of Employees: 5
- (6) Principal products manufactured, produced, processed or sold:
n/a FAST FOOD ESTABLISHMENT
- (7) Sources of water supply: Municipal Yes Well
- (8) Estimated volume of water to be used per day: 250 gallons.
- (9) Flow gauges in plant n/a influent n/a effluent.
- (10) Water consumed in processes: n/a %.
- (11) Recycled water: n/a %.
- (12) Cooling water: n/a %.
- (13) Number of operating days per week: 7
- (14) Number of shifts per day: 2-3
- (15) Type of discharge: n/a continuous n/a batch
- (16) If batch n/a per shift.
- (17) Estimated volume of wastewater discharged daily 230+ gallons.
- (18) Wastewater abatement practices to be used:
 - (a) Process changes: n/a
 - (b) Changes in raw materials: n/a
 - (c) Recycling methods: n/a
 - (d) Wastewater treatment equipment: n/a
 - (e) Monitoring devices: n/a
 - (f) Sampling and testing procedures: n/a
- (19) Expected constituents of final wastewater discharge:

(a) pH <u>n/a</u>	(d) Cl Req'm't. <u>n/a</u> mg/l
(b) Grease/Oil <u>n/a</u> mg/l	(e) S. S. <u>n/a</u> mg/l
(c) C O D <u>n/a</u> mg/l	(f) Color <u>n/a</u> mg/l

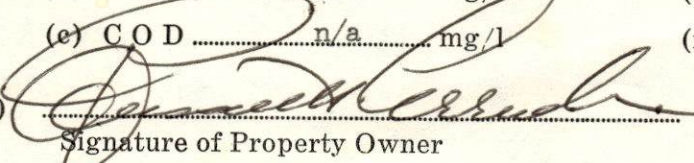
(20) 
Signature of Property Owner

May 27, 1982
Date

New Bedford - D.P.W.
Wastewater Treatment Plant
Date 5/28/82
JS

City of New York
County of New York
In SENATE
January 18, 1900
The following report of the
Commissioner of the
Department of Public Safety
is hereby published for the
information of the Senate
and the House of Assembly
and the people of the State
of New York.

REPORT OF THE
COMMISSIONER OF THE
DEPARTMENT OF PUBLIC SAFETY
FOR THE YEAR 1899
ALBANY: JAMES B. LEECH, STATE PRINTER
1900