

CITY OF NEW BEDFORD

APPLICATION FOR LAYING BUILDING SEWER AND/OR DRAIN SERVICE

Application N^o 20628

Nov 9 1981
Date

To the Mayor and City Council:

I hereby request that a building sewer and/or drain be laid for the premises at
west side of Johnny Cake Hill
south of William Street
to connect with the sewer/drain in William street,
the same to be laid in the street and the surface repaired as directed by the Commissioner of
Public Works.

I hereby agree to pay at the office of the City Treasurer all cost of performing the above
work in the manner specified, in excess of the deposit made herewith, within 10 days after the
completion of the work.

It is understood and agreed that the deposit made with this application shall be applied
to the payment of the cost of performing the work done, and that any excess of deposit over the
cost shall be returned to me by the City Treasurer.

Witness V. Hamworth New Bedford Post Society
Signature of Property Owner

By: Donald Hanson
for
N.B. Post Society

15 Johnny Cake Hill 992-3295
Address Telephone No.

Plumber's Name

Requires separate entrance
for roof water

Address

Permits to Industrial and/or Commercial Applicants:

Permits can be issued to industrial and/or commercial applicants only upon receipt by
the Commissioner of Public Works of such supplemental information as may be required by
him concerning the quality and quantity of the proposed wastewater discharge.

This information was submitted by
Signature of Applicant (owner)

and approved by the Commissioner of Public Works on
Date

Commissioner of Public Works

Estimate and Deposit Requirement

Office of Commissioner of Public Works, Nov 9 1981

My estimate of the cost of laying the building sewer and/or drain described in the above
application is

Assessed

Entrance charges Total deposit required \$50.00

Seamus H. Buehler
Commissioner of Public Works

Certificate of Issue

Office of City Clerk, Nov 9 1981

The above application, accompanied by City Treasurer's receipt presented this day;
whereupon Permit No. was issued, and the Commissioner of Public Works
notified of the same.

City Clerk

Laid from main in street to property line.
Owner agrees to supply all necessary mater-
ials and pipe.

P.V.C.

Inspection Only - connect Seamus Bethel to drain
from main in street - contractor to do all

SEAMEN'S BETHEL
ERECTED 1831



SEAMEN'S BETHEL

MARINERS HOME
BUILT 1787

NEW BEDFORD PORT SOCIETY

15 JOHNNY CAKE HILL
NEW BEDFORD, MASS.

November 6, 1981

Mr. George Brightman
Commissioner of Public Works
City of New Bedford
Municipal Building
New Bedford, Ma. 02740

Dear Sir:

It has been brought to my attention that in connection with the construction of toilet facilities in the Seamen's Bethel it has been recommended by our plumbing contractor that the new sewer line from the Seamen's Bethel be connected with the existing sewer line at the southwest corner of the Mariner's Home, which line extends northwesterly to the drainage system in William Street.

Accordingly we of the New Bedford Port Society understand that should the ownership of the Mariner's Home and of the Seamen's Bethel ever be separated it would be necessary to reserve in the deeds as appurtenant to each facility the appropriate right to use such drainage line to William Street.

Yours truly,

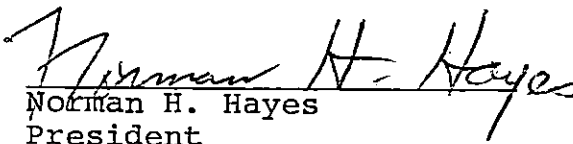
Norman H. Hayes
President

RP/s

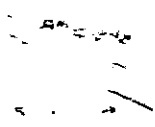



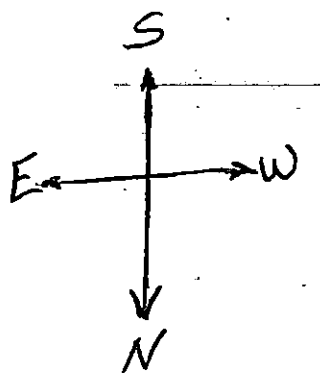

Johnny cake Hill

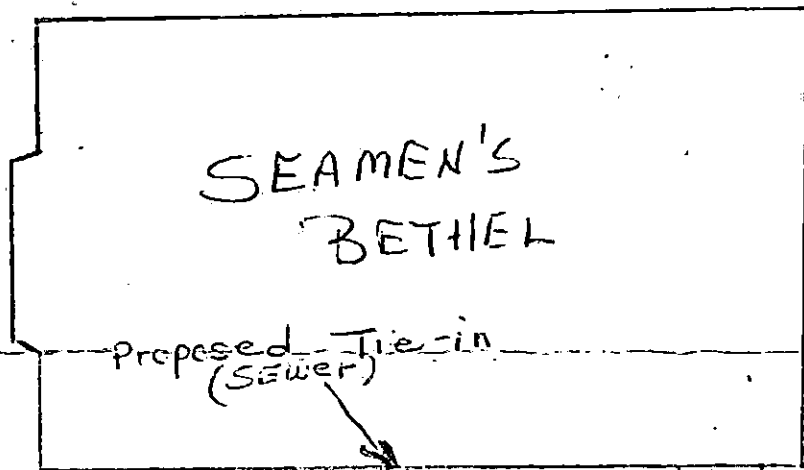

oil storage

ASPHALT WALKWAY

crushed stone

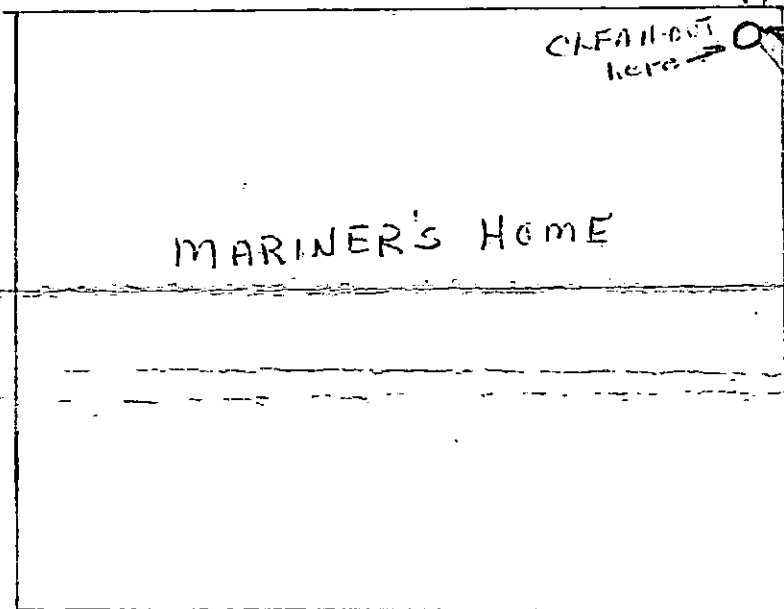

CLEAN-OUT
here →

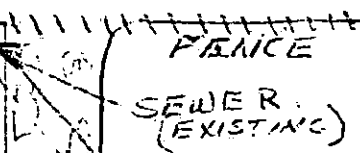

SEWER
(EXISTING)

ASPHALT
DRIVEWAY

SEWER LINE →

[illegible]