

21624

## CITY OF NEW BEDFORD

## APPLICATION FOR LAYING BUILDING SEWER AND/OR DRAIN SERVICE

Application No 20588

permit # 21624  
06/01/19886-29-81  
Date

To the Mayor and City Council:

I hereby request that a building sewer and/or drain be laid for the premises at .....

E. SIDE SASSAQUIN AVE. JUST N. OF #1352

to connect with the sewer/drain in SASSAQUIN AVE. street,  
the same to be laid in the street and the surface repaired as directed by the Commissioner of  
Public Works.I hereby agree to pay at the office of the City Treasurer all cost of performing the above  
work in the manner specified, in excess of the deposit made herewith, within 10 days after the  
completion of the work.It is understood and agreed that the deposit made with this application shall be applied  
to the payment of the cost of performing the work done, and that any excess of deposit over the  
cost shall be returned to me by the City Treasurer.

Witness

Bill Boucher

Helen C. LeBlanc

Signature of Property Owner

51 COVELL ST.

Address

N. R.

Telephone No.

A. I. ASPHALT

Plumber's Name

Requires separate entrance  
for roof water

Address

## Permits to Industrial and/or Commercial Applicants:

Permits can be issued to industrial and/or commercial applicants only upon receipt by  
the Commissioner of Public Works of such supplemental information as may be required by  
him concerning the quality and quantity of the proposed wastewater discharge.

This information was submitted by .....

Signature of Applicant (owner)

and approved by the Commissioner of Public Works on .....

Date

Commissioner of Public Works

## Estimate and Deposit Requirement

Office of Commissioner of Public Works, 6-29-81

My estimate of the cost of laying the building sewer and/or drain described in the above  
application is 150

Assessed

Entrance charges

Total deposit required 150

George R. Broughton  
Commissioner of Public Works

## Certificate of Issue

Office of City Clerk, 6-29-81

The above application, accompanied by City Treasurer's receipt presented this day;  
whereupon Permit No. 20588 was issued, and the Commissioner of Public Works  
notified of the same.Janice R. Davilian  
City ClerkLaid from main in street to property line.  
Owner agrees to supply all necessary mater-  
ials and TRANSIT pipe.





MRS. DORIS LEBLANC.

51 COURELL ST. 995-2363

---

RE. P. 138 LOT 430

1352(?) SASS. AVE.

(1 ROOM, SIMILAR TO GARAGE, RED  
W. BLACK TRIM).





8-1111 00

212  
212  
524

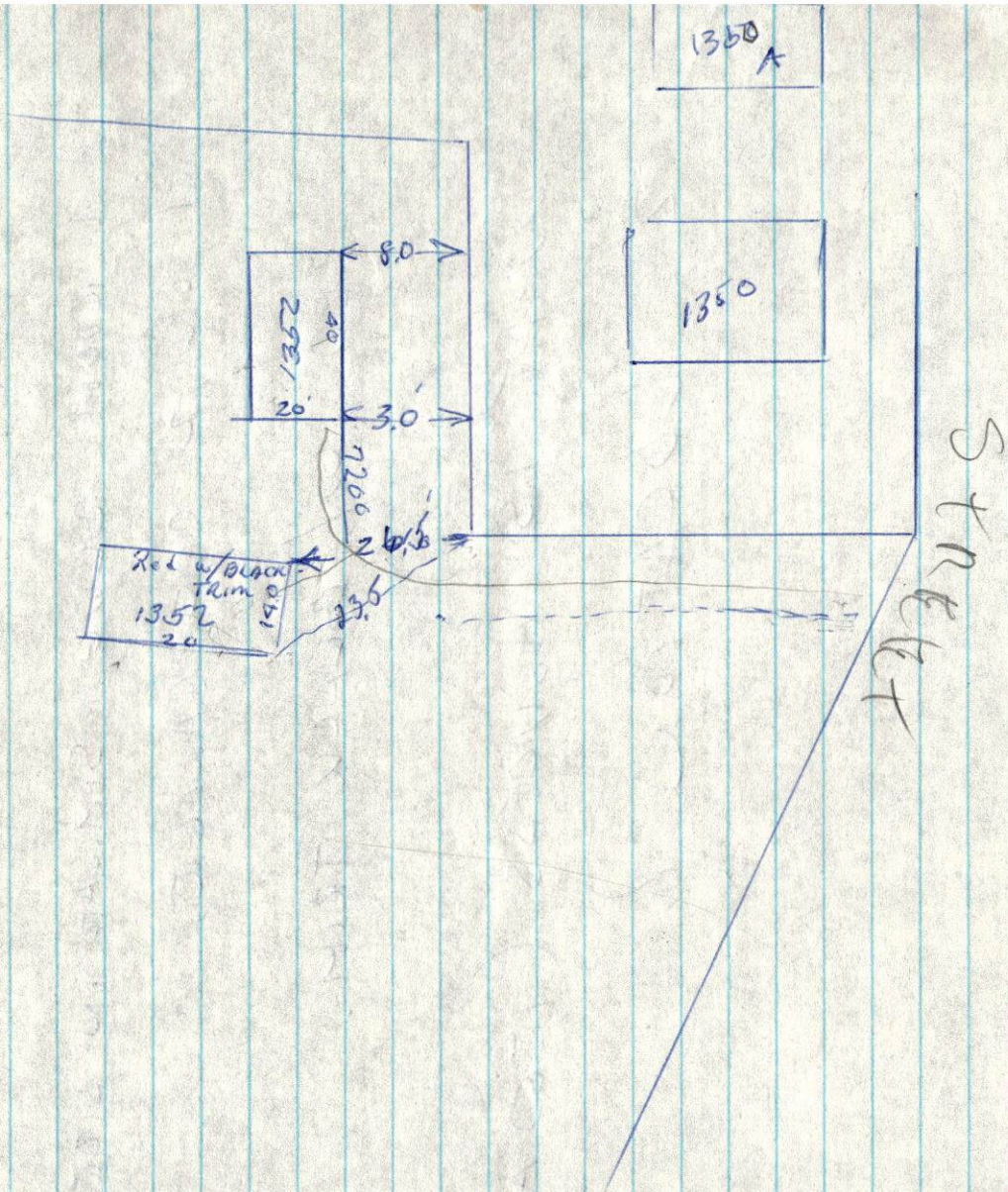

25/150



PLOT 138

LOT 430

1352 (?) SASS. AVE.

1 ROOM BLDG, SIMILAR IN SIZE TO  
1 ON 2 CAR GARAGE,

RED W/ BLACK TRIM.

WHAT IS ADDRESS (1350 A, B, ETC.)  
2 LOCATION?