

CITY OF NEW BEDFORD

APPLICATION FOR LAYING BUILDING SEWER AND/OR DRAIN SERVICE

Application **Nº 20579**

May 19 1981  
Date

To the Mayor and City Council:

I hereby request that a building sewer and/or drain be laid for the premises at .....

s.s. Kenyan Street 100' ± e. of No. Grant St.

to connect with the sewer/drain in Kenyan street,  
the same to be laid in the street and the surface repaired as directed by the Commissioner of  
Public Works.

I hereby agree to pay at the office of the City Treasurer all cost of performing the above  
work in the manner specified, in excess of the deposit made herewith, within 10 days after the  
completion of the work.

It is understood and agreed that the deposit made with this application shall be applied  
to the payment of the cost of performing the work done, and that any excess of deposit over the  
cost shall be returned to me by the City Treasurer.

Witness W. Howard

Esther A. Bissonnette  
Signature of Property Owner

PO Box 70 Fitch  
Address Telephone No.

Samuel J. Dias  
Plumber's Name

266 Scott Street Fitch  
Address

Requires separate entrance  
for roof water

**Permits to Industrial and/or Commercial Applicants:**

Permits can be issued to industrial and/or commercial applicants only upon receipt by  
the Commissioner of Public Works of such supplemental information as may be required by  
him concerning the quality and quantity of the proposed wastewater discharge.

This information was submitted by.....  
Signature of Applicant (owner)

and approved by the Commissioner of Public Works on .....

Date

George H. Brightman  
Commissioner of Public Works

**Estimate and Deposit Requirement**

Office of Commissioner of Public Works, May 19 1981

My estimate of the cost of laying the building sewer and/or drain described in the above  
application is .....

Assessed

Entrance charges ..... Total deposit required \$ 50

George H. Brightman  
Commissioner of Public Works

**Certificate of Issue**

Office of City Clerk, May 19 1981

The above application, accompanied by City Treasurer's receipt presented this day;  
whereupon Permit No. .... was issued, and the Commissioner of Public Works  
notified of the same.

Jessie A. Davidson  
City Clerk

Laid from main in street to property line.  
Owner agrees to supply all necessary mater-  
ials and ..... pipe.

Inspection Only  
contractor to re-lay existing line to new location  
? greater depth



No. 3078

IN SENATE  
January 10, 1917  
REPORT  
OF THE  
COMMISSIONER OF THE  
DEPARTMENT OF HEALTH  
IN RESPONSE TO A  
RESOLUTION PASSED  
BY THE SENATE  
MAY 1, 1916  
RELATIVE TO THE  
MORPHOLOGY OF THE  
CITY OF NEW YORK  
AND THE  
DEPARTMENT OF HEALTH

THE CITY OF NEW YORK  
DEPARTMENT OF HEALTH  
COMMISSIONER  
JANUARY 10, 1917



5/18/81

Bill Boucher:

Re: N.B. Seafood - 28 Kenyon St.

1. Item C of this form requires a "Site Plan" - in my opinion this means a regular engineering drawing to scale and showing the required information.

2. Item D8: 200 gal per day is unrealistic. Most other fillet plants in the City are using between 25,000 and 100,000 + gal per day.

3. The bldg connection to the control man hole should be as direct as possible with the use of fittings.

Jade T.



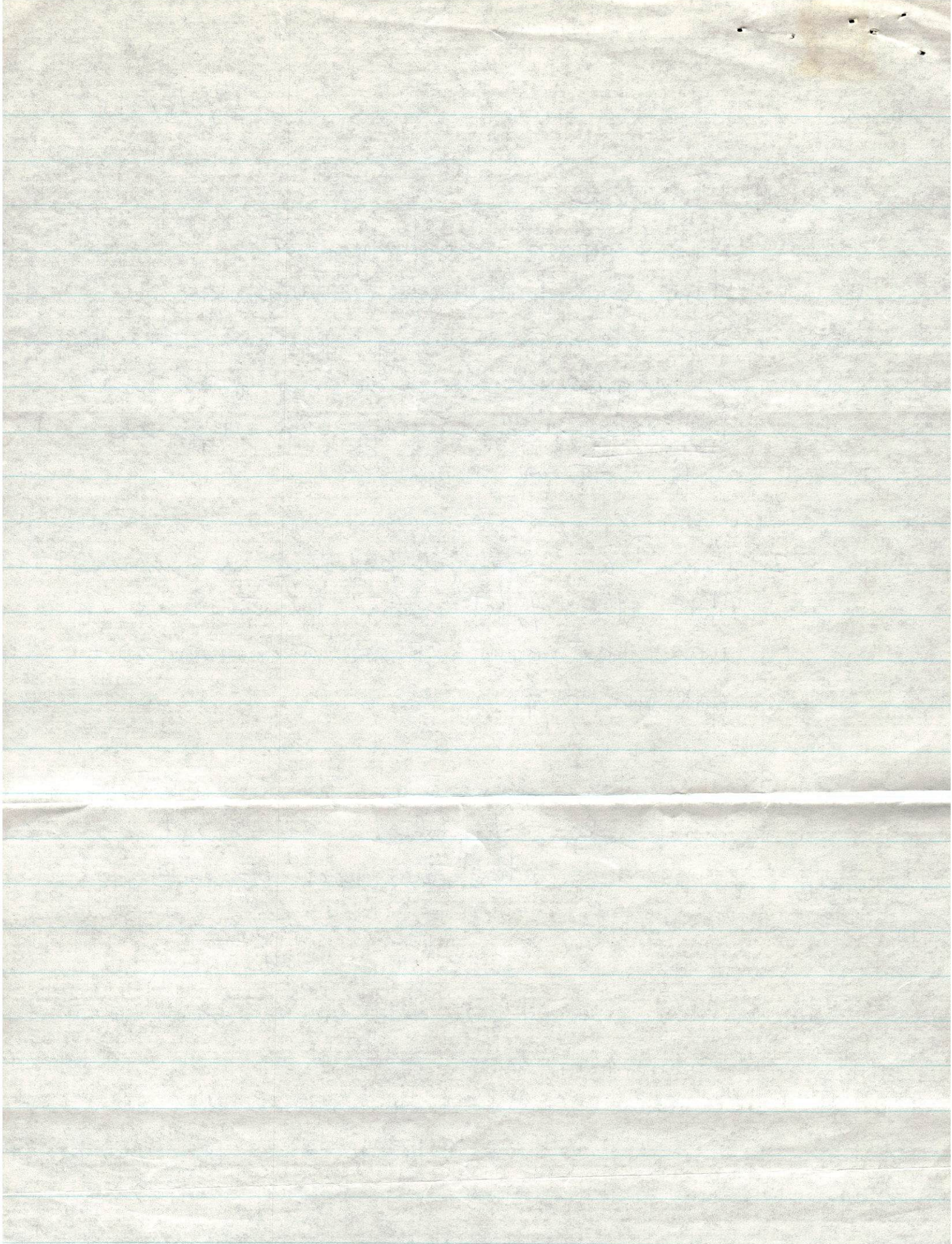



DANIEL DIAS  
994-9253

Permit No. ....

BILL BOUCHER  
999-2931  
EXT 253

**CITY OF NEW BEDFORD**  
**DEPARTMENT OF PUBLIC WORKS**

Supplementary Information Required from Commercial or  
Industrial Firms in Addition to Issuance of Sewer Entrance Permit

- A. Architect's floor plan showing proposed connections to building drain (inside building):  
B. Architect's detail drawings of any pretreatment or equalization equipment:  
C. Site plan showing:

- (1) Building and location of building sewer  
(2) Proposed connection to public sewer  
(3) ~~Profile of building sewer~~  
(4) ~~Plan and profile of storm drain~~  
(5) Location of control manhole  
(Standard type — preferably between property line and public sewer.)

D. Wastewater Information:

Date: MAY 12

- (1) Name of firm: N/B SeaFood  
(2) Address: 28 Kenyon St  
(3) Name and title of person completing form. (company representative):  
DANIEL A DIAS Plumbing & Heating  
(4) Industry type (SIC Number):  
(5) Number of Employees:  
(6) Principal products manufactured, produced, processed or sold: sea food  
(7) Sources of water supply: Municipal ☒ Well ☐  
(8) Estimated volume of water to be used per day: 200 gallons.  
(9) Flow gauges in plant: influent effluent.  
(10) Water consumed in processes: 95 %.  
(11) Recycled water: 0 %.  
(12) Cooling water: 0 %.  
(13) Number of operating days per week: 6  
(14) Number of shifts per day: 1  
(15) Type of discharge: 25% continuous 75% batch.  
(16) If batch per shift.  
(17) Estimated volume of wastewater discharged daily 200 gallons.  
(18) Wastewater abatement practices to be used:

- (a) Process changes:  
(b) Changes in raw materials:  
(c) Recycling methods:  
(d) Wastewater treatment equipment:  
(e) Monitoring devices:  
(f) Sampling and testing procedures:

(19) Expected constituents of final wastewater discharge:

- |                |                 |      |
|----------------|-----------------|------|
| (a) pH         | (d) Cl Req'm't. | mg/l |
| (b) Grease/Oil | (e) S. S.       | mg/l |
| (c) C O D      | (f) Color       | mg/l |

(20)

Signature of Property Owner  
(ALAN BISSONNETTE)

Date

5-14-81

STP TRAP TO BE  
INSTALLED



North Front

St

Side walk

Kenyon St

ARMAND (2)

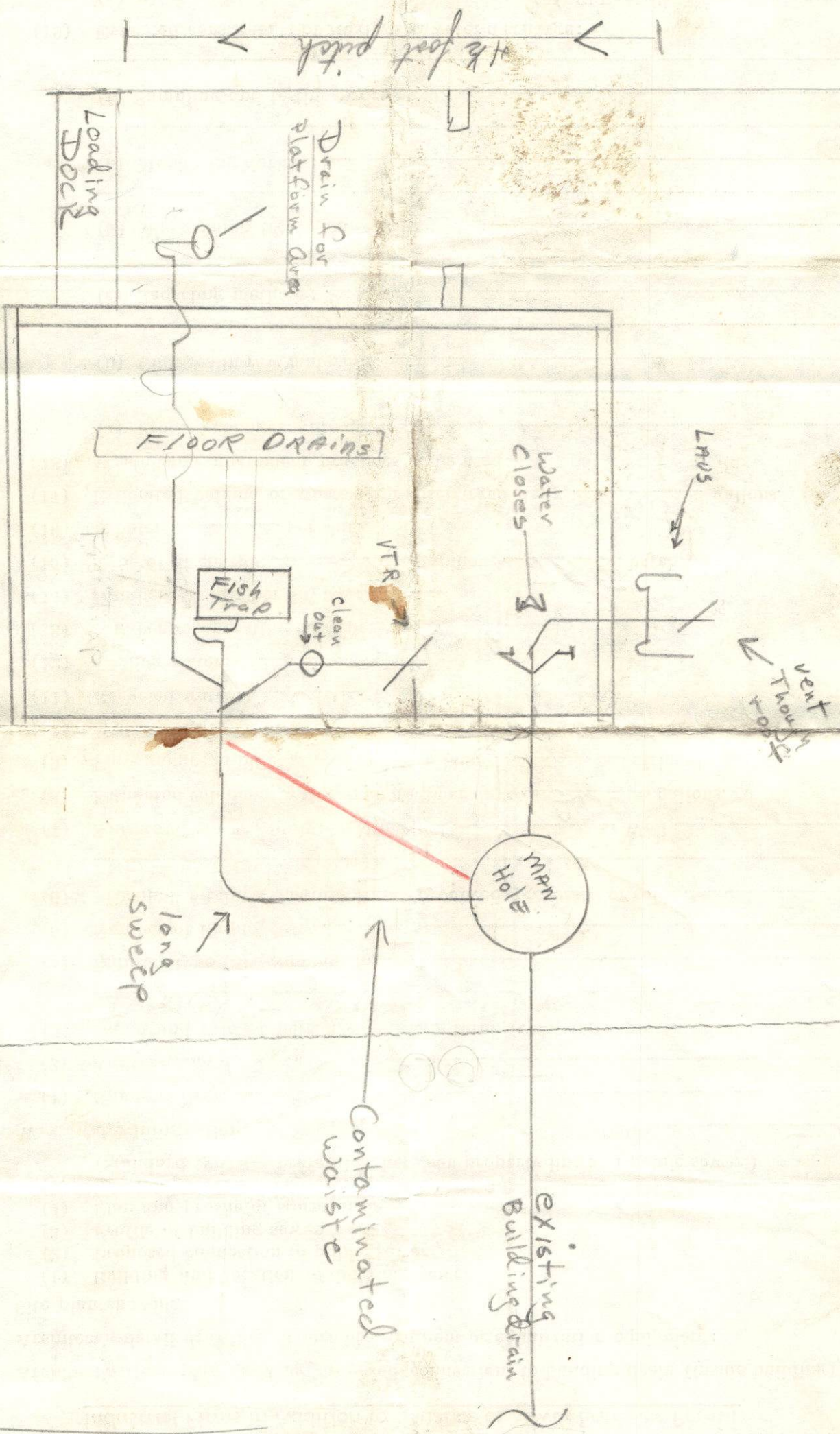



5-22-81

I Patricia A Bissomette OK you DANIEL J DIAS  
to sign my name for the job called  
manhole in the mouth of MAY 1981  
at 28 Kenyon st, New Bedford

Patricia A Bissomette  
Daniel J Dias

FB



15-22-2

of the ...  
...  
...

...

...

...