

CITY OF NEW BEDFORD

APPLICATION FOR LAYING BUILDING SEWER AND/OR DRAIN SERVICE

Application No 20535

9/2/80

Date

To the Mayor and City Council:

I hereby request that a building sewer and/or drain be laid for the premises at .....

north side of Hathaway Road, opposite Tradewind  
Street

to connect with the sewer/drain in Tradewind street,  
the same to be laid in the street and the surface repaired as directed by the Commissioner of  
Public Works.

I hereby agree to pay at the office of the City Treasurer all cost of performing the above  
work in the manner specified, in excess of the deposit made herewith, within 10 days after the  
completion of the work.

It is understood and agreed that the deposit made with this application shall be applied  
to the payment of the cost of performing the work done, and that any excess of deposit over the  
cost shall be returned to me by the City Treasurer.

Witness

✓

✓

✓

Signature of Property Owner

✓ 901

HATHAWAY

RD

Address

Telephone No.

Plumber's Name

Requires separate entrance  
for roof water

Address

Permits to Industrial and/or Commercial Applicants:

Permits can be issued to industrial and/or commercial applicants only upon receipt by  
the Commissioner of Public Works of such supplemental information as may be required by  
him concerning the quality and quantity of the proposed wastewater discharge.

This information was submitted by .....

Signature of Applicant (owner)

and approved by the Commissioner of Public Works on .....

Date

Commissioner of Public Works

Estimate and Deposit Requirement

Office of Commissioner of Public Works, 9/2/80

My estimate of the cost of laying the building sewer and/or drain described in the above  
application is .....

Assessed

Entrance charges

Total deposit required

\$4,000.00 Insp. only

George H. Brightman

Commissioner of Public Works dcl

Certificate of Issue

Office of City Clerk, 9/2/80

The above application, accompanied by City Treasurer's receipt presented this day;  
whereupon Permit No. 20535 was issued, and the Commissioner of Public Works  
notified of the same.

Janice A. Davidian

City Clerk

dcl

Laid from main in street to property line.  
Owner agrees to supply all necessary mater-  
ials and transite pipe.

Warren Bros. to perform  
all work - Insp. only.



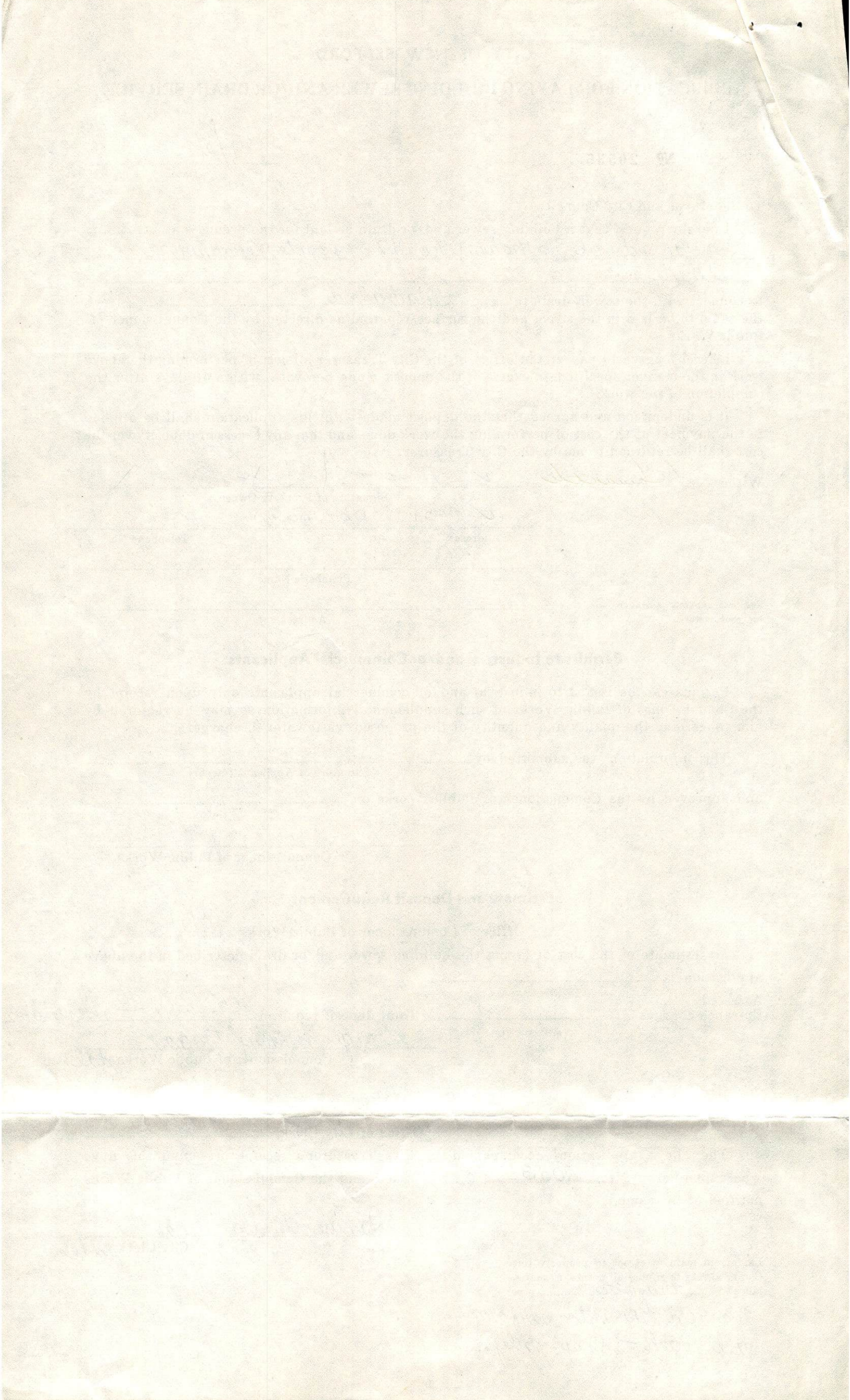



CITY OF NEW BEDFORD  
DEPARTMENT OF PUBLIC WORKSSupplementary Information Required from Commercial or  
Industrial Firms in Addition to Issuance of Sewer Entrance Permit

- A. ~~Architect's floor plan~~ showing proposed connections to building drain (inside building):
- B. ~~Architect's detail drawings~~ of any pretreatment or equalization equipment:
- C. Site plan showing:

- (1) Building and location of building sewer
- (2) Proposed connection to public sewer
- (3) ~~Profile of building sewer~~
- (4) ~~Plan and profile of storm drain~~
- (5) Location of control manhole  
(Standard type — preferably between property line and public sewer.)

## D. Wastewater Information:

Date: 8/28/80

- (1) Name of firm: RICCARDI'S RESTAURANT
- (2) Address 901 HATHAWAY RD.
- (3) Name and title of person completing form. (company representative):  
MICHAEL A. RICCARDI (OWNER)
- (4) Industry type (SIC Number):
- (5) Number of Employees: 20
- (6) Principal products manufactured, produced, processed or sold:  
RESTAURANT
- (7) Sources of water supply: Municipal X Well
- (8) Estimated volume of water to be used per day: ? gallons.
- (9) ~~Flow gauges in plant~~ influent effluent.
- (10) ~~Water consumed in processes:~~ %.
- (11) ~~Recycled water:~~ %.
- (12) ~~Cooling water:~~ %.
- (13) Number of operating days per week: 7
- (14) Number of shifts per day: 2
- (15) Type of discharge: continuous batch.
- (16) ~~If batch per shift.~~
- (17) Estimated volume of wastewater discharged daily ? gallons.
- (18) Wastewater abatement practices to be used:

- (a) Process changes:
- (b) Changes in raw materials:
- (c) Recycling methods:
- (d) Wastewater treatment equipment:
- (e) Monitoring devices:
- (f) Sampling and testing procedures:

## (19) Expected constituents of final wastewater discharge:

- (a) pH (d) Cl Req'm't. mg/l
- (b) Grease/Oil mg/l (e) S. S. mg/l
- (c) C O D mg/l (f) Color mg/l

(20)

Michael Riccardi  
Signature of Property Owner  
(MICHAEL RICCARDI)Date 8/28/80New Bedford - D.P.W.  
Wastewater Treatment Plant  
Date 8-29-80  
OK JA



CITY OF NEW YORK

OFFICE OF THE COMPTROLLER

INVESTIGATION OF THE ACCOUNTS OF THE

COMPTROLLER OF THE CITY OF NEW YORK

REPORT OF THE COMPTROLLER OF THE CITY OF NEW YORK  
FOR THE YEAR 1900

THE COMPTROLLER OF THE CITY OF NEW YORK  
HAS THE HONOR TO REPORT TO THE BOARD OF ALDERMEN  
AND TO THE PEOPLE OF THE CITY OF NEW YORK  
THE RESULTS OF HIS INVESTIGATION OF THE  
ACCOUNTS OF THE CITY OF NEW YORK  
FOR THE YEAR 1900.

THE COMPTROLLER OF THE CITY OF NEW YORK  
HAS THE HONOR TO REPORT TO THE BOARD OF ALDERMEN  
AND TO THE PEOPLE OF THE CITY OF NEW YORK  
THE RESULTS OF HIS INVESTIGATION OF THE  
ACCOUNTS OF THE CITY OF NEW YORK  
FOR THE YEAR 1900.

THE COMPTROLLER OF THE CITY OF NEW YORK  
HAS THE HONOR TO REPORT TO THE BOARD OF ALDERMEN  
AND TO THE PEOPLE OF THE CITY OF NEW YORK  
THE RESULTS OF HIS INVESTIGATION OF THE  
ACCOUNTS OF THE CITY OF NEW YORK  
FOR THE YEAR 1900.





**CITY OF NEW BEDFORD**  
**MASSACHUSETTS**  
**DEPT. OF PUBLIC WORKS**

August 27, 1980

I, Alfredo Riccardi, doing  
business as Riccardi's Italian Restaurant at 901 Hathaway  
Road, New Bedford, Massachusetts, do agree to pay half  
the cost of an 8" and 6" sewer drain in Tradewind Street  
from an existing sewer manhole at the intersection of  
Gardner Street and Tradewind Street northerly to a pro-  
posed manhole in Hathaway Road and for a 6" pipe from  
said manhole to a point in the northerly line of Hathaway  
Road at the location of my property. The cost is not to  
exceed \$8,000.00; \$4,000.00 shall be paid to the City of  
New Bedford when permit is applied for and the remainder  
will be paid in full within two (2) years.

Witnessed by:

Manuel H. Canale Jr.

Bill Boucher



# PROPOSED SEWERAGE SYSTEM

DRAWN FOR  
S. ITALIAN RESTAURANT

SHOWN: APRIL 15, 1980

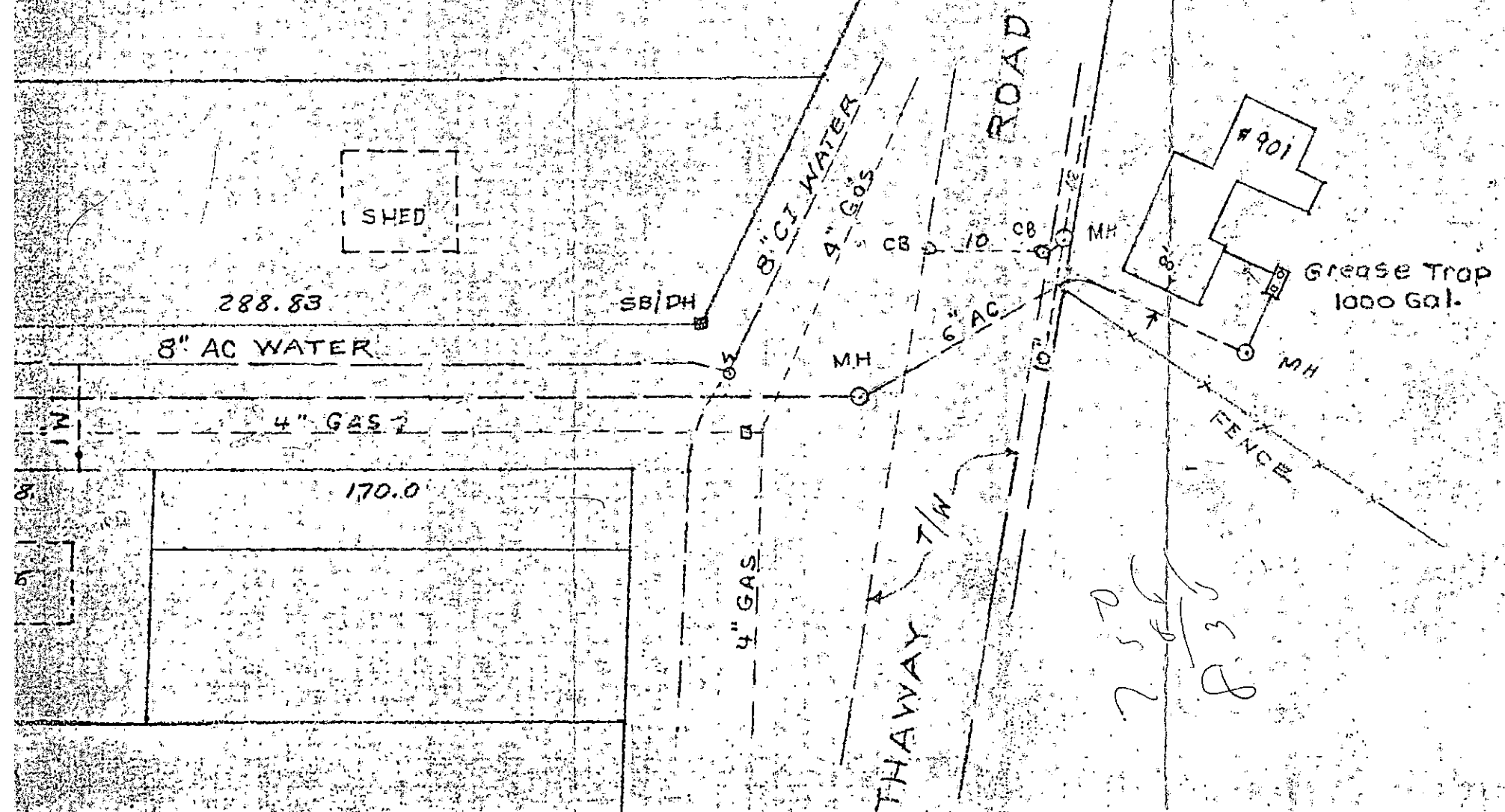



JACK TURNER