

CITY OF NEW BEDFORD

APPLICATION FOR LAYING BUILDING SEWER AND/OR DRAIN SERVICE

Application No 20516

May 22, 1980  
Date

To the Mayor and City Council:

I hereby request that a building sewer and/or drain be laid for the premises at W. side of County St. 40' E. of  
Allen St.  
to connect with the sewer/drain in County St. street,  
the same to be laid in the street and the surface repaired as directed by the Commissioner of  
Public Works.

I hereby agree to pay at the office of the City Treasurer all cost of performing the above  
work in the manner specified, in excess of the deposit made herewith, within 10 days after the  
completion of the work.

It is understood and agreed that the deposit made with this application shall be applied  
to the payment of the cost of performing the work done, and that any excess of deposit over the  
cost shall be returned to me by the City Treasurer.

Witness

Victor John  
Signature of Property Owner  
347 County St. N.B. 996-2511  
Address Telephone No.

Plumber's Name

Requires separate entrance  
for roof water

Address

Permits to Industrial and/or Commercial Applicants:

Permits can be issued to industrial and/or commercial applicants only upon receipt by  
the Commissioner of Public Works of such supplemental information as may be required by  
him concerning the quality and quantity of the proposed wastewater discharge.

This information was submitted by

George H. Brightman  
Signature of Applicant (owner)

and approved by the Commissioner of Public Works on

May 22, 1980  
Date

George H. Brightman  
Commissioner of Public Works

Estimate and Deposit Requirement

Office of Commissioner of Public Works, May 22, 1980

My estimate of the cost of laying the building sewer and/or drain described in the above  
application is 15.00

Assessed

~~Entrance charges~~

Total deposit required

\$ 15.00

George H. Brightman  
Commissioner of Public Works

Certificate of Issue

Office of City Clerk, May 22, 1980

The above application, accompanied by City Treasurer's receipt presented this day;  
whereupon Permit No. 20516 was issued, and the Commissioner of Public Works  
notified of the same.

Janice A. Davidson  
City Clerk

Laid from main in street to property line.  
Owner agrees to supply all necessary mater-  
ials and in site pipe.

Insp. only - connect to exist. stub at prop. line



**CITY OF NEW BEDFORD**  
**DEPARTMENT OF PUBLIC WORKS**

Supplementary Information Required from Commercial or  
Industrial Firms in Addition to Issuance of Sewer Entrance Permit

- A. Architect's floor plan showing proposed connections to building drain (inside building):  
B. ~~Architect's detail drawings of any pretreatment or equalization equipment:~~

C. Site plan showing:

- ✓ (1) Building and location of building sewer  
✓ (2) Proposed connection to public sewer  
✓ (3) ~~Profile of building sewer~~  
✓ (4) Plan and profile of storm drain  
✓ (5) Location of control manhole OR ACCESS  
(Standard type — preferably between property line and public sewer.)

D. Wastewater Information:

Date: 5/16/80

- ✓ (1) Name of firm: Russell H. Arcuda  
✓ (2) Address: 247 County St. New Bedford  
✓ (3) Name and title of person completing form. (company representative):  
Russell H. Arcuda  
(4) Industry type (SIC Number):  
✓ (5) Number of Employees: Family  
✓ (6) Principal products manufactured, produced, processed or sold:  
FAST FOOD RETAIL - TAKE OUT ONLY  
✓ (7) Sources of water supply: Municipal ✓ Well ✓  
✓ (8) Estimated volume of water to be used per day: \_\_\_\_\_ gallons.  
(9) ~~Flow gauges in plant~~ \_\_\_\_\_ influent \_\_\_\_\_ effluent.  
(10) ~~Water consumed in processes:~~ \_\_\_\_\_ %.  
(11) ~~Recycled water:~~ \_\_\_\_\_ %.  
(12) ~~Cooling water:~~ \_\_\_\_\_ %.  
✓ (13) Number of operating days per week: 6 or 7  
✓ (14) Number of shifts per day: 2  
✓ (15) Type of discharge: ✓ continuous \_\_\_\_\_ batch.  
(16) ~~If batch~~ \_\_\_\_\_ per shift.  
✓ (17) Estimated volume of wastewater discharged daily \_\_\_\_\_ gallons.  
(18) Wastewater abatement practices to be used:  
(a) Process changes: \_\_\_\_\_  
\_\_\_\_\_  
(b) Changes in raw materials: \_\_\_\_\_  
\_\_\_\_\_  
(c) Recycling methods: \_\_\_\_\_  
\_\_\_\_\_  
(d) Wastewater treatment equipment: \_\_\_\_\_  
\_\_\_\_\_  
(e) Monitoring devices: \_\_\_\_\_  
\_\_\_\_\_  
(f) Sampling and testing procedures: \_\_\_\_\_  
\_\_\_\_\_

(19) Expected constituents of final wastewater discharge:

- |                           |                            |
|---------------------------|----------------------------|
| (a) pH _____              | (d) Cl Req'm't. _____ mg/l |
| (b) Grease/Oil _____ mg/l | (e) S. S. _____ mg/l       |
| (c) C O D _____ mg/l      | (f) Color _____ mg/l       |

✓ (20) [Signature]  
Signature of Property Owner

5/16/80  
Date

Jack  
Garner

JOHN J. McKINNON

Reg. Professional Engineer and Land Surveyor

469 Slocum Road

North Dartmouth, Mass. 02747

Tel. (617) 992-2291

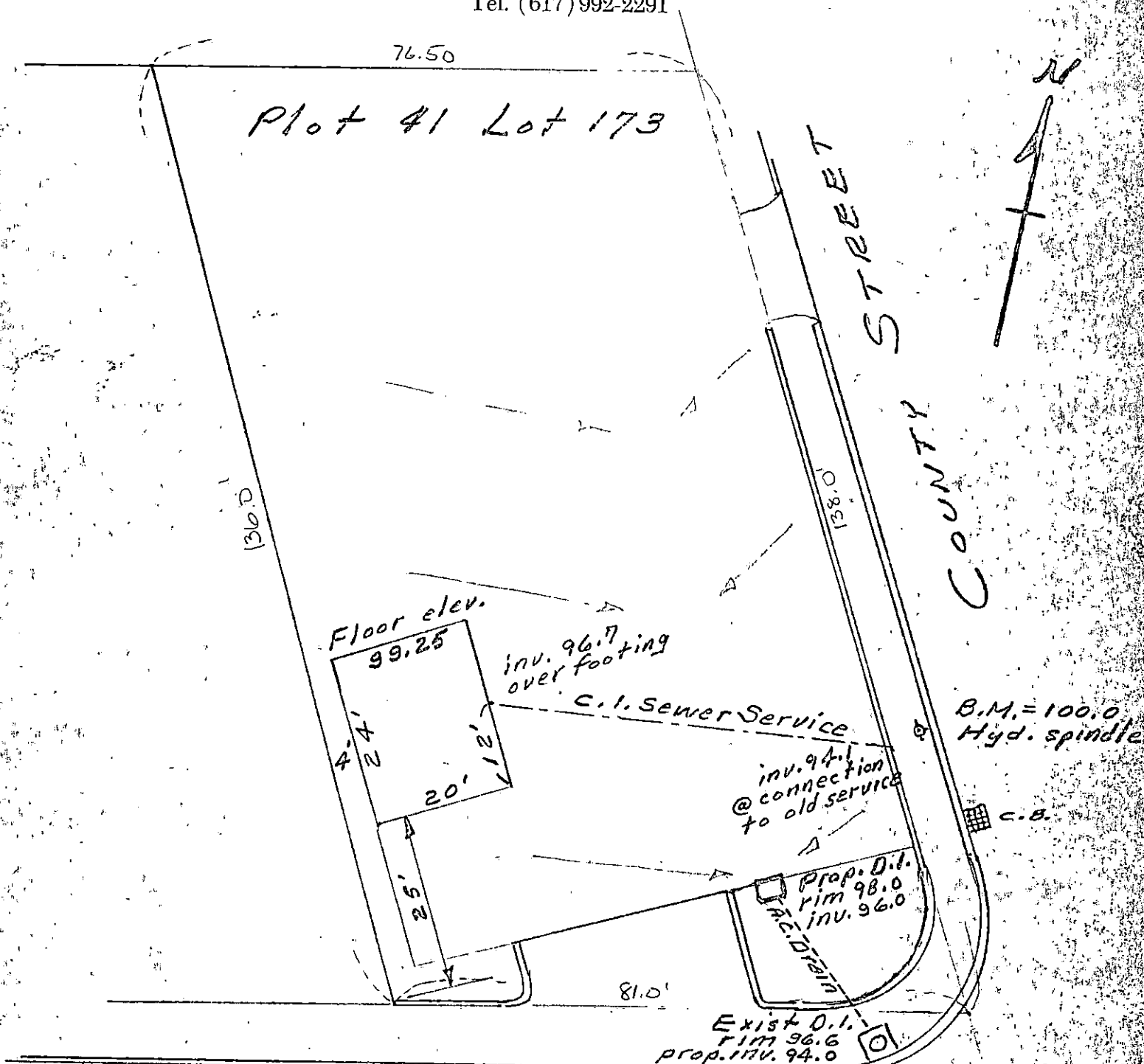

ALLEN STREET

Plan of Proposed  
Sanitary Sewer Service  
and  
Leaching Basin Drop Inlet  
1" = 20'  
May 14, 1980

