

CITY OF NEW BEDFORD

APPLICATION FOR LAYING BUILDING SEWER AND/OR DRAIN SERVICE

Application No 20494

1/9/80
Date

To the Mayor and City Council:

I hereby request that a building sewer and/or drain be laid for the premises at East side Acushnet Avenue, north of Pearl Street
to connect with the sewer/drain in Acushnet Avenue street,
the same to be laid in the street and the surface repaired as directed by the Commissioner of Public Works.

I hereby agree to pay at the office of the City Treasurer all cost of performing the above work in the manner specified, in excess of the deposit made herewith, within 10 days after the completion of the work.

It is understood and agreed that the deposit made with this application shall be applied to the payment of the cost of performing the work done, and that any excess of deposit over the cost shall be returned to me by the City Treasurer.

Witness Doreen D. Leite

Maurice Sagette

Signature of Property Owner

311 Hawes St New Bedford

Address

Telephone No.

Cape Building Systems, Inc.

Builders' Plumber's Name

Mattapoisett, Mass.

Address

Requires separate entrance
for roof water

Permits to Industrial and/or Commercial Applicants:

Permits can be issued to industrial and/or commercial applicants only upon receipt by the Commissioner of Public Works of such supplemental information as may be required by him concerning the quality and quantity of the proposed wastewater discharge.

This information was submitted by.....
Signature of Applicant (owner)

and approved by the Commissioner of Public Works on
Date

Commissioner of Public Works

Estimate and Deposit Requirement

Office of Commissioner of Public Works, 1/9/80

My estimate of the cost of laying the building sewer and/or drain described in the above application is

Assessed

Entrance charges

Total deposit required

\$100.00

George H. Brightman
Commissioner of Public Works ddl

Certificate of Issue

Office of City Clerk, 1/9/80

The above application, accompanied by City Treasurer's receipt presented this day; whereupon Permit No. 20494 was issued, and the Commissioner of Public Works notified of the same.

Janice B. Davidian
City Clerk ddl

Laid from main in street to property line.
Owner agrees to supply all necessary materials and transite pipe.

er in easement on each side Acushnet Avenue,
to make connection at main, contractor to lay
sinder of drain, to be inspected by City D.P.W.

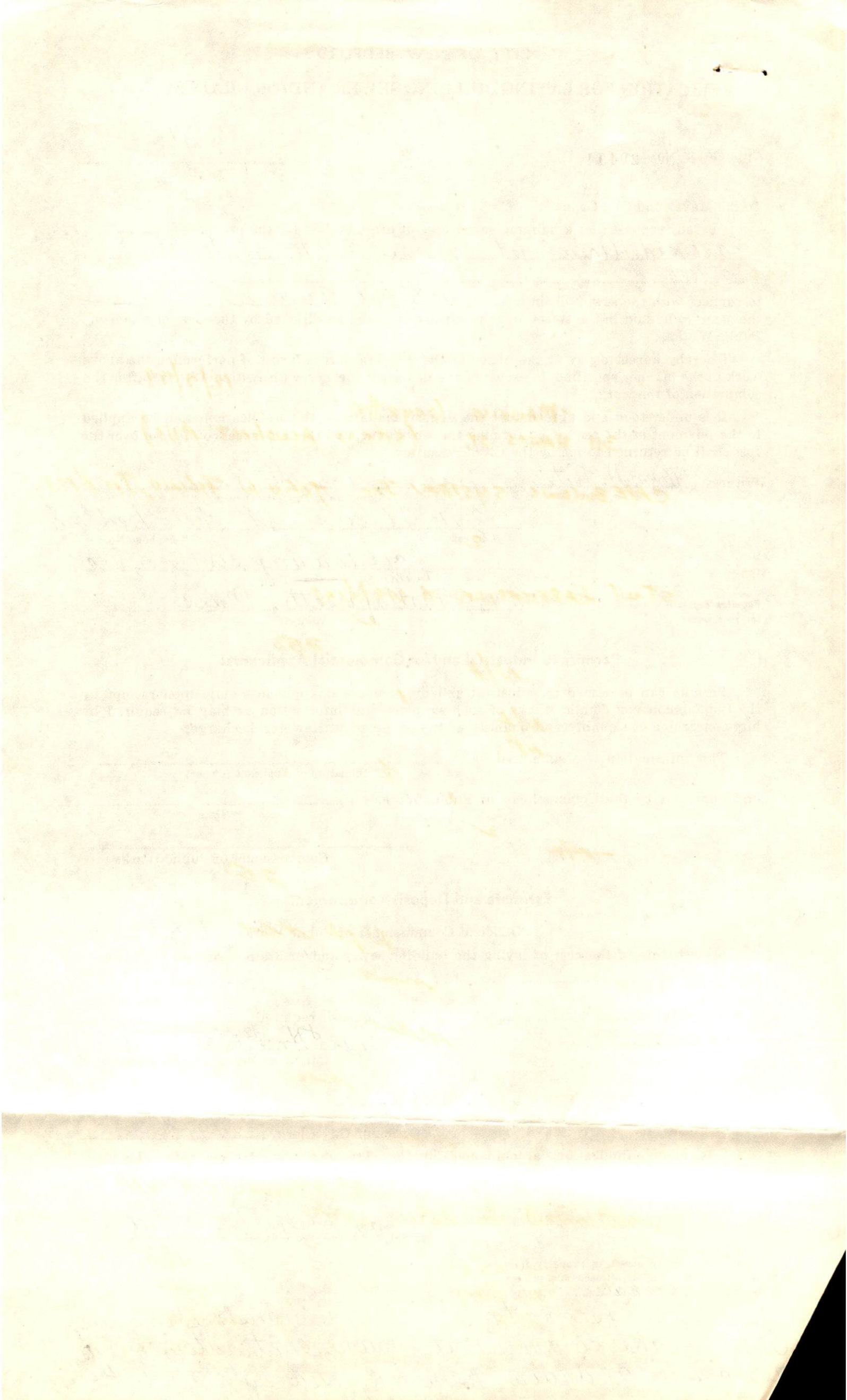

Permit No. 20494

758-4596

JOHN FELINO.

8100 ²⁰

CITY OF NEW BEDFORD
DEPARTMENT OF PUBLIC WORKS

Supplementary Information Required from Commercial or
Industrial Firms in Addition to Issuance of Sewer Entrance Permit

- A. Architect's floor plan showing proposed connections to building drain (inside building):
B. Architect's detail drawings of any pretreatment or equalization equipment:
C. Site plan showing:

- (1) Building and location of building sewer
(2) Proposed connection to public sewer
(3) Profile of building sewer
(4) Plan and profile of storm drain
(5) Location of control manhole
(Standard type — preferably between property line and public sewer.)

D. Wastewater Information:

Date: 12/7/79

- (1) Name of firm: MAURICE Goyette
(2) Address 311 HAWES ST. (SITE IS ACUSHNET AVE)
(3) Name and title of person completing form. (company representative):
CAPE BUILDING SYSTEMS Inc John W Felino, The Pres.
(4) Industry type (SIC Number):
(5) Number of Employees: 2
(6) Principal products manufactured, produced, processed or sold:
STEEL FABRICATION & WELDING
(7) Sources of water supply: Municipal ☒ Well
(8) Estimated volume of water to be used per day: 250 gallons.
(9) Flow gauges in plant N/A influent effluent.
(10) Water consumed in processes: 1 %.
(11) Recycled water: N/A %.
(12) Cooling water: N/A %.
(13) Number of operating days per week: 6
(14) Number of shifts per day: 1
(15) Type of discharge: ☒ continuous batch.
(16) If batch N/A per shift.
(17) Estimated volume of wastewater discharged daily 250 gallons.
(18) Wastewater abatement practices to be used:
(a) Process changes: N/A none
(b) Changes in raw materials: none
(c) Recycling methods: none
(d) Wastewater treatment equipment: none
(e) Monitoring devices: none
(f) Sampling and testing procedures: at clemont located just outside foundation wall
(19) Expected constituents of final wastewater discharge:
(a) pH No change (d) Cl Req'm't. N/A mg/l
(b) Grease/Oil No change mg/l (e) S. S. N/A mg/l
(c) COD N/A mg/l (f) Color No change mg/l
(20) Maurice Goyette 12/7/79
Signature of Property Owner Date

