

CITY OF NEW BEDFORD

APPLICATION FOR LAYING BUILDING SEWER AND/OR DRAIN SERVICE

Application No 20290

May 10, 1978

Date

To the Mayor and City Council:

I hereby request that a building sewer and/or drain be laid for the premises at

North side Winterville Rd, 690'± west of Rockdale Avenue

to connect with the sewer/drain in Winterville Road street, the same to be laid in the street and the surface repaired as directed by the Commissioner of Public Works.

I hereby agree to pay at the office of the City Treasurer all cost of performing the above work in the manner specified, in excess of the deposit made herewith, within 10 days after the completion of the work.

It is understood and agreed that the deposit made with this application shall be applied to the payment of the cost of performing the work done, and that any excess of deposit over the cost shall be returned to me by the City Treasurer.

Witness

Signature of Property Owner

Address

Telephone No.

Plumber's Name

Requires separate entrance
for roof water

Address

Permits to Industrial and/or Commercial Applicants:

Permits can be issued to industrial and/or commercial applicants only upon receipt by the Commissioner of Public Works of such supplemental information as may be required by him concerning the quality and quantity of the proposed wastewater discharge.

This information was submitted by

Signature of Applicant (owner)

and approved by the Commissioner of Public Works on

Date

Commissioner of Public Works

Estimate and Deposit Requirement

Office of Commissioner of Public Works, May 10, 1978

My estimate of the cost of laying the building sewer and/or drain described in the above application is 211.00

Assessed
Entrance charges 50.00

Total deposit required \$261.00

Commissioner of Public Works

Certificate of Issue

Office of City Clerk, May 10, 1978

The above application, accompanied by City Treasurer's receipt presented this day; whereupon Permit No. 20290 was issued, and the Commissioner of Public Works notified of the same.

City Clerk

Laid from main in street to property line.
Owner agrees to supply all necessary materials and transite pipe.

Not
Paid. Assessed Entrance fee required. No Storm
Connection

Collection
Expense for Fuel, Oil, No. 2000

50500

May 10, 1918

20.00

231.00

311.00

May 10, 1918

May 10, 1918
Expense for Fuel, Oil, No. 2000

50500

May 10, 1918

REGISTERED LANDGrant of an Easement

KNOW ALL MEN BY THESE PRESENTS, that I, John Jerome, of 88 Winterville Road, New Bedford, Bristol County, Massachusetts, married to Lena Jerome, for the consideration of One Dollar (\$1.00) grant to Luis Alberto Furtado and Salome Sousa Furtado, husband and wife, of 45 Schofield Street, in said New Bedford, as joint tenants and not as tenants by the entirety, a perpetual easement to install and maintain a sewer pipe for the benefit of their land located on the north side of Schofield Street, and shown as Lot 45 on plan hereinafter referred to, connecting the same to the public sewer located in Winterville Road, said easement being described as follows:

Beginning at a point in the northerly line of Winterville Road at a point 29 feet easterly from the drill hole at the southwest corner of Lot 18 on Plan of Land No. 6586A drawn by Albert B. Drake, C.E. dated July 30, 1917 and filed in Land Registration Office at Boston, Massachusetts, a copy of which is filed in Bristol County (S.D.) Registry of Deeds in Land Registration Book 4, Page 177, with Certificate of Title No. 874;

thence running easterly 15.50 feet in said line of Winterville Road to the southeast corner of said Lot 18;

thence northerly in the easterly line of said Lot 18 and the easterly line of Lot 19, 112.50 feet to the northeast corner of said Lot 19 and the southerly line of Schofield Street;

thence running westerly in the said southerly line of Schofield Street and the northerly line of said Lot 19, 15 feet;

thence turning and running southerly through Lot 19 and Lot 18, 122 feet, more or less, to the point of beginning.

(112)

Plot 26 Lots 211 & 5 - EASTERN
15 FT. OR SAME.

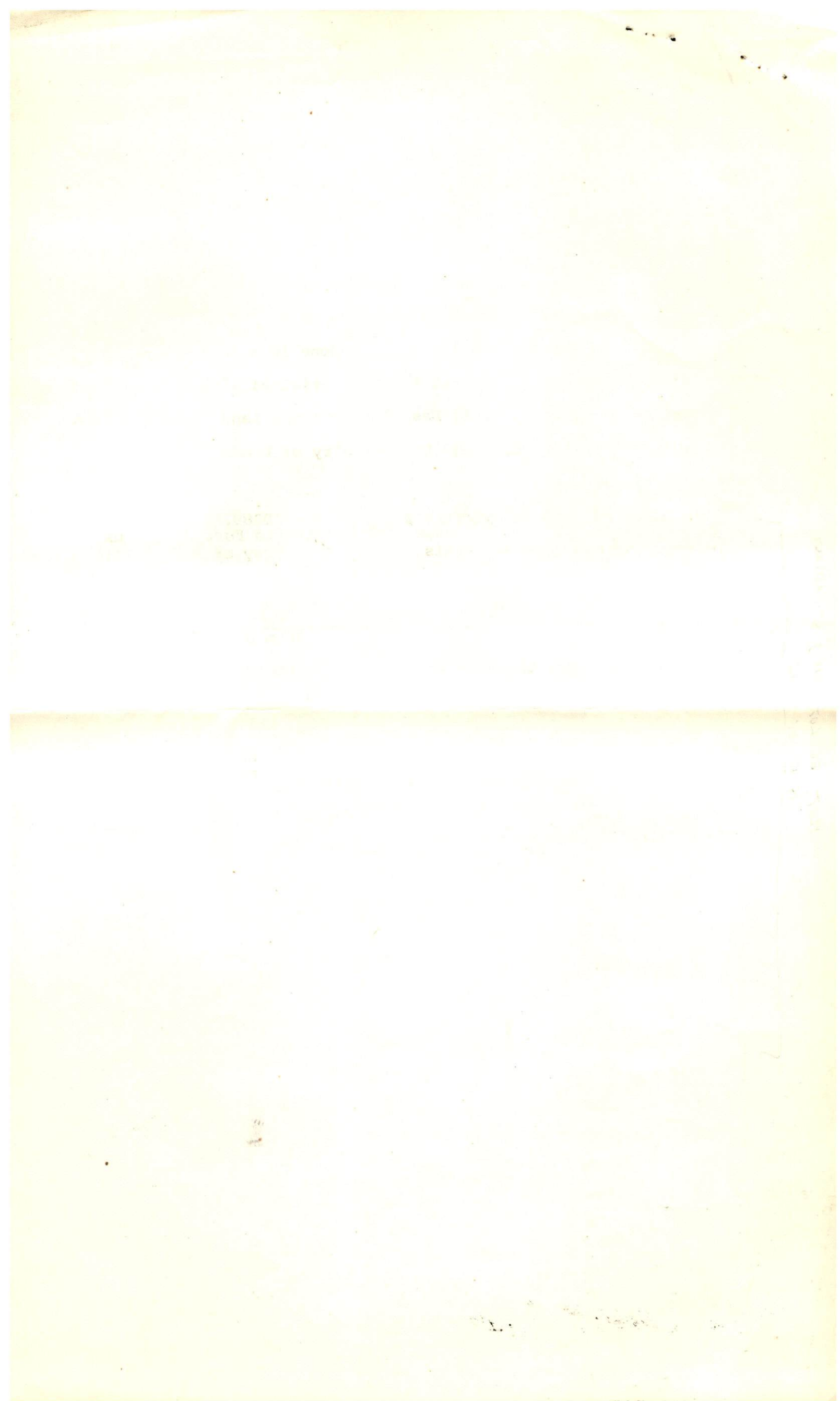

Said Easement to permit the Grantees, their heirs, executors, administrators, successors and assigns, to enter on such Easement for the purpose of installing and maintaining sewer pipes at their sole cost and expense, and provided further that said Grantees, their heirs, executors, administrators, successors and assigns covenant and agree to cause all trenches or other excavations dug upon said Lots 18 and 19 to be covered within forty-eight (48) hours of such digging and that all work done on said Lots 18 and 19 shall be done in a good and workmanlike manner with all surfaces restored to their original grade and condition.

Grantees by recording this Easement with the Land Registration Records of the Bristol County (S.D.) Registry of Deeds, accept the terms of this Easement.

For my title, see Certificate of Title No. 10389.
See also Ctf.11031 in the name of Luis Alberto Furtado, et ux.
Witness my hand and seal this 2nd day of May, 1978.

Berthold Putnam
Witness

John Jerome
John Jerome

Consideration for the same being nominal, no transfer stamps required.

COMMONWEALTH OF MASSACHUSETTS

Bristol, ss.

New Bedford
May 2, 1978

Then personally appeared, before me, John Jerome and acknowledged the within instrument to be his free act and deed.

Berthold Putnam
Berthold Putnam, Notary Public

My commission expires: Dec 1, 1978



- 2 -

COMMONWEALTH OF MASSACHUSETTS
LAND COURT

Bristol, ss. I hereby certify that the foregoing is a true copy of Document No. 37782 registered May 3, 1978 at 10 o'clock and 44 minutes A.M. and noted on Certificate of Title Nos. 10389 & 11031 in the South Registry District for Bristol County, Books 55 & 59 Pages 137 & 29. In Testimony Whereof I have hereunto set my hand and affixed the seal of said Court, this tenth day of May A.D., 1978.

John Gomes Assistant Recorder

May 3, 1978
s 10389 & 11031
s 137 & 29
s 252 & 29

May 3, 1978

May

ten

37782
A.M.