

CITY OF NEW BEDFORD

APPLICATION FOR LAYING BUILDING SEWER AND/OR DRAIN SERVICE

Application No 20096

November 30, 1976

Date

To the Mayor and City Council:

I hereby request that a building sewer and/or drain be laid for the premises at

433 South Second Street

to connect with the sewer/drain in South Second street,
the same to be laid in the street and the surface repaired as directed by the Commissioner of
Public Works.

I hereby agree to pay at the office of the City Treasurer all cost of performing the above
work in the manner specified, in excess of the deposit made herewith, within 10 days after the
completion of the work.

It is understood and agreed that the deposit made with this application shall be applied
to the payment of the cost of performing the work done, and that any excess of deposit over the
cost shall be returned to me by the City Treasurer.

Witness

Signature of Property Owner

Address

Telephone No.

Plumber's Name

Requires separate entrance
for roof water

Address

Permits to Industrial and/or Commercial Applicants:

Permits can be issued to industrial and/or commercial applicants only upon receipt by
the Commissioner of Public Works of such supplemental information as may be required by
him concerning the quality and quantity of the proposed wastewater discharge.

This information was submitted by

Signature of Applicant (owner)

and approved by the Commissioner of Public Works on

Date

Commissioner of Public Works

Estimate and Deposit Requirement

Office of Commissioner of Public Works, November 30, 1976

My estimate of the cost of laying the building sewer and/or drain described in the above
application is

Assessed

Entrance charges

Total deposit required

\$112.00

Commissioner of Public Works

Certificate of Issue

Office of City Clerk, November 30, 1976

The above application, accompanied by City Treasurer's receipt presented this day;
whereupon Permit No. 20096 was issued, and the Commissioner of Public Works
notified of the same.

City Clerk

Laid from main in street to property line.
Owner agrees to supply all necessary mater-
ials and transote pipe.

ASSESSED.

November 30, 1976

433 South Second Street

South Second

November 30, 1976

\$112.00

November 30, 1976

20096

ASSESSED.

Transco



DEMELO & SON

Mason Contractors, Inc.

John 996-4970
Jose 994-6170

49 Dunbar St.,
New Bedford, Mass. 02740

So. Second Street

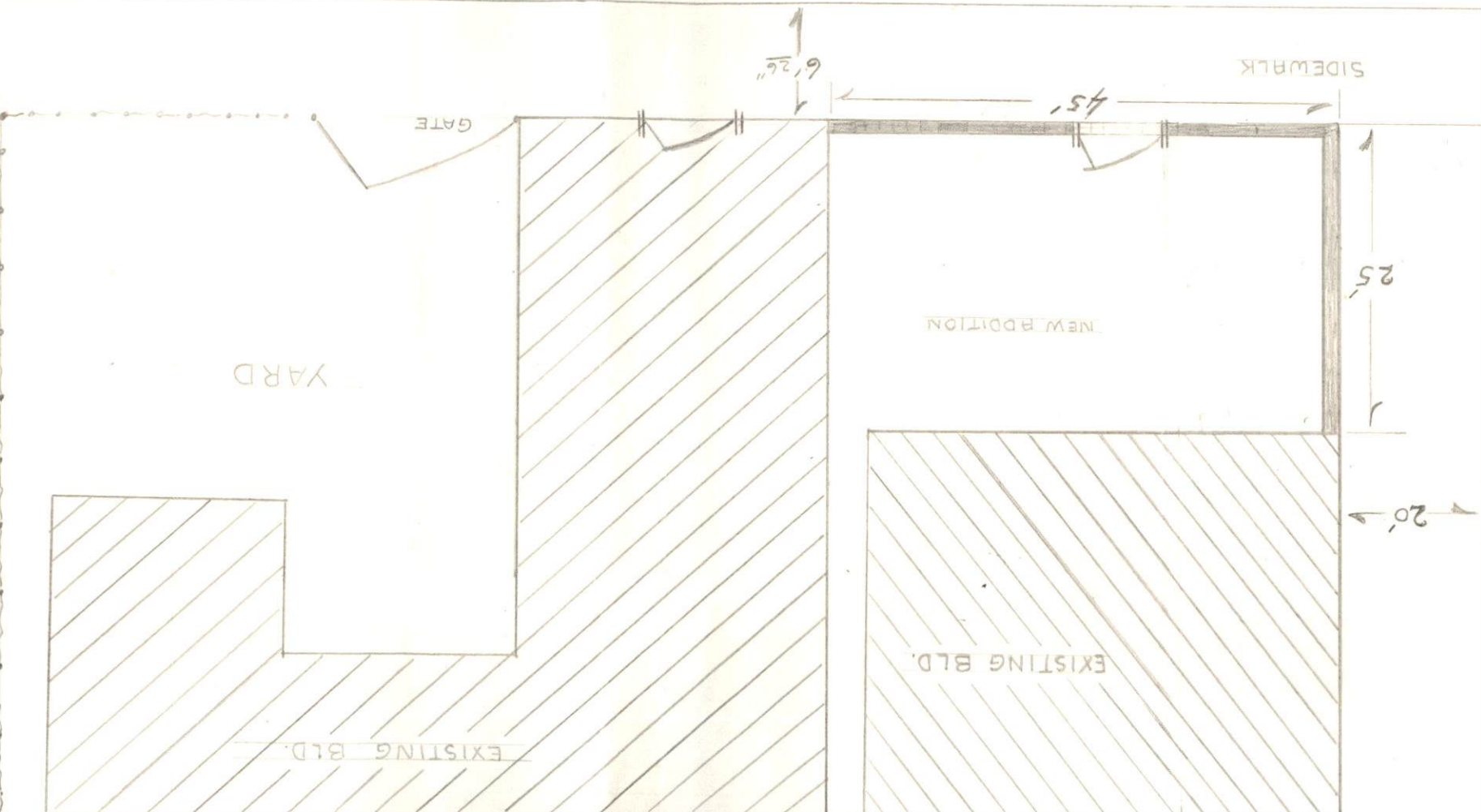

PROPOSED ADDITION FOR AMARAL'S LINGUICA-LISBON SAUSAGE CO. 433 SO. SECOND ST.
8x8x16 CONCRETE BLOCKS 1 3/4" OR 4 1/8" DOOR AND GLASS BLOCKS IN FRONT.



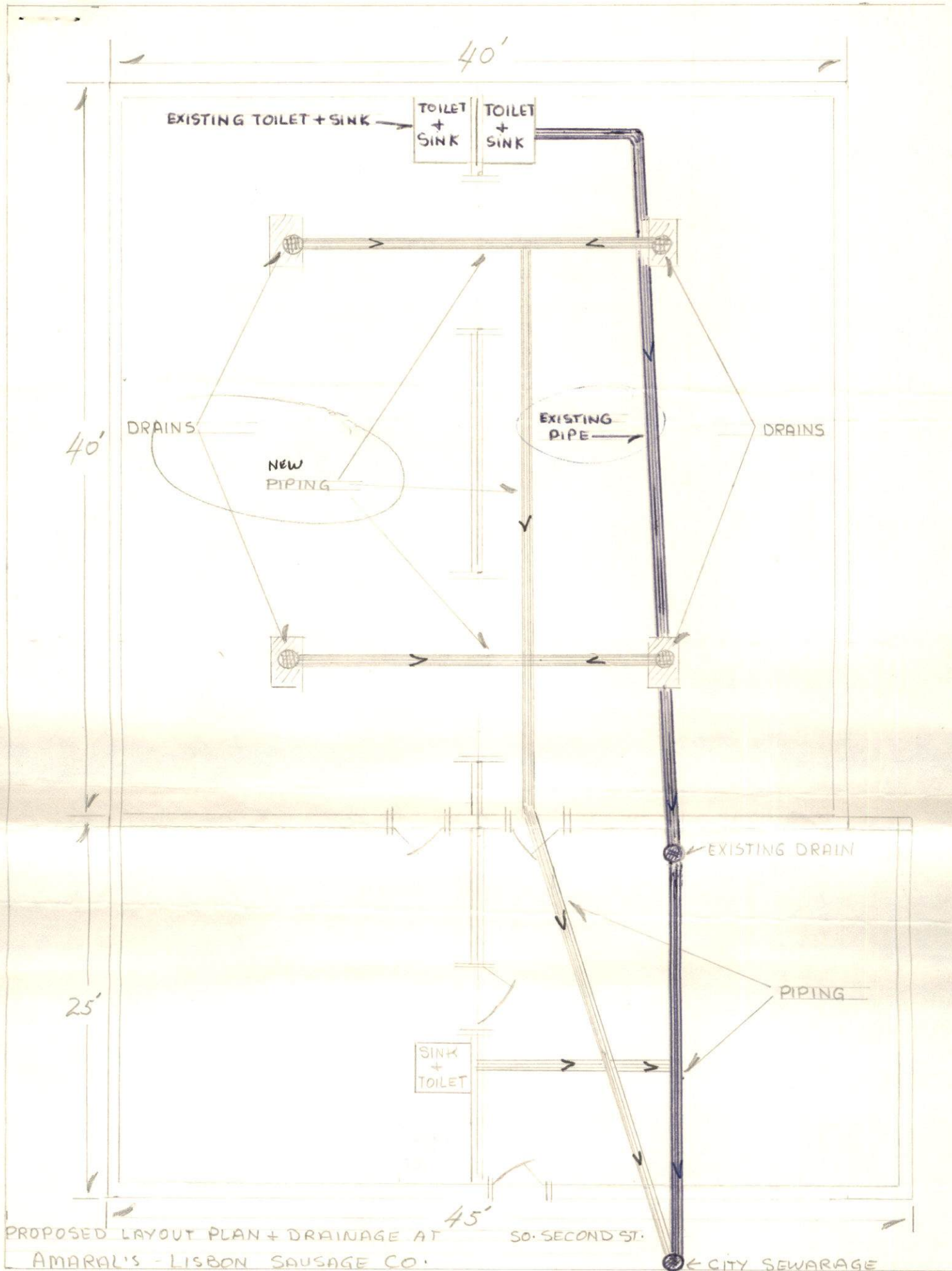

PROPOSED LAYOUT PLAN + DRAINAGE AT 45' SO. SECOND ST.
AMARAL'S - LISBON SAUSAGE CO. ← CITY SEWAGE

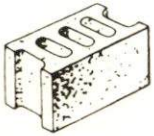

DEMELO & SON

Mason Contractors, Inc.

John 996-4970

Jose 994-6170

49 Dunbar St.,
New Bedford, Mass. 02740

Permit No.

CITY OF NEW BEDFORD
DEPARTMENT OF PUBLIC WORKS

JOHN MIELO
6-4970

Supplementary Information Required from Commercial or
Industrial Firms in Addition to Issuance of Sewer Entrance Permit

✓ A. Architect's floor plan showing proposed connections to building drain (inside building):

✓ B. Architect's detail drawings of any pretreatment or equalization equipment: None

C. Site plan showing:

- ✓ (1) Building and location of building sewer
- ✓ (2) Proposed connection to public sewer
- ✓ (3) Profile of building sewer
- ✓ (4) Plan and profile of storm drain
- ✓ (5) Location of control manhole
(Standard type — preferably between property line and public sewer.)

D. Wastewater Information:

Date: 11-16-76

✓ (1) Name of firm: Lisbon Sausage Company, Inc.

✓ (2) Address 433 So. Second Street

✓ (3) Name and title of person completing form. (company representative):
Janine Desrosiers Bookkeeper/Secretary

✓ (4) Industry type (SIC Number):

✓ (5) Number of Employees: Twelve

✓ (6) Principal products manufactured, produced, processed or sold:
Portuguese Sausage

✓ (7) Sources of water supply: Municipal X Well

✓ (8) Estimated volume of water to be used per day: gallons.

✓ (9) Flow gauges in plant One influent One effluent.

(10) Water consumed in processes: %.

(11) Recycled water: %.

(12) Cooling water: %.

✓ (13) Number of operating days per week: Five

✓ (14) Number of shifts per day: One

✓ (15) Type of discharge: continuous X batch.

(16) If batch per shift.

(17) Estimated volume of wastewater discharged daily gallons.

(18) Wastewater abatement practices to be used:

(a) Process changes:

(b) Changes in raw materials:

(c) Recycling methods:

(d) Wastewater treatment equipment:

(e) Monitoring devices:

✓ (f) Sampling and testing procedures:

✓ (19) Expected constituents of final wastewater discharge:

(a) pH (d) Cl Req'm't. mg/l

(b) Grease/Oil mg/l (e) S. S. mg/l

(c) C O D mg/l (f) Color mg/l

✓ (20) [Signature]

Signature of Property Owner

Date

CITY OF NEW BEDFORD
DEPARTMENT OF PUBLIC WORKS

Supplemental Information Report for the Contract
Project at the location of the new sewer line

A. The purpose of this report is to provide a summary of the findings of the investigation conducted by the Department of Public Works.

B. The investigation was conducted by the Department of Public Works, and the results are as follows:

(1) The investigation was conducted by the Department of Public Works, and the results are as follows:

(2) The investigation was conducted by the Department of Public Works, and the results are as follows:

(3) The investigation was conducted by the Department of Public Works, and the results are as follows:

(4) The investigation was conducted by the Department of Public Works, and the results are as follows:

(5) The investigation was conducted by the Department of Public Works, and the results are as follows:

(6) The investigation was conducted by the Department of Public Works, and the results are as follows:

(7) The investigation was conducted by the Department of Public Works, and the results are as follows:

(8) The investigation was conducted by the Department of Public Works, and the results are as follows:

(9) The investigation was conducted by the Department of Public Works, and the results are as follows:

(10) The investigation was conducted by the Department of Public Works, and the results are as follows:

(11) The investigation was conducted by the Department of Public Works, and the results are as follows:

(12) The investigation was conducted by the Department of Public Works, and the results are as follows:

(13) The investigation was conducted by the Department of Public Works, and the results are as follows:

(14) The investigation was conducted by the Department of Public Works, and the results are as follows:

(15) The investigation was conducted by the Department of Public Works, and the results are as follows:

(16) The investigation was conducted by the Department of Public Works, and the results are as follows:

(17) The investigation was conducted by the Department of Public Works, and the results are as follows:

(18) The investigation was conducted by the Department of Public Works, and the results are as follows:

(19) The investigation was conducted by the Department of Public Works, and the results are as follows:

(20) The investigation was conducted by the Department of Public Works, and the results are as follows:

Nov. 30, 1976

John Lemos has my permission to
sign my name on a permit for digging at
437 So. Second Street, New Bedford, Ma 02740

Antonio Rodrigues
Antonio Rodrigues

