

CITY OF NEW BEDFORD

APPLICATION FOR LAYING BUILDING SEWER AND/OR DRAIN SERVICE

Application **Nº 20012**

June 15, 1976

Date

To the Mayor and City Council:

I hereby request that a building sewer and/or drain be laid for the premises at

west end State Pier at Union Street

to connect with the sewer/drain in State Pier street,
the same to be laid in the street and the surface repaired as directed by the Commissioner of
Public Works.

I hereby agree to pay at the office of the City Treasurer all cost of performing the above
work in the manner specified, in excess of the deposit made herewith, within 10 days after the
completion of the work.

It is understood and agreed that the deposit made with this application shall be applied
to the payment of the cost of performing the work done, and that any excess of deposit over the
cost shall be returned to me by the City Treasurer.

Witness

Signature of Property Owner

Address

Telephone No.

Plumber's Name

Requires separate entrance
for roof water

Address

Permits to Industrial and/or Commercial Applicants:

Permits can be issued to industrial and/or commercial applicants only upon receipt by
the Commissioner of Public Works of such supplemental information as may be required by
him concerning the quality and quantity of the proposed wastewater discharge.

This information was submitted by

Signature of Applicant (owner)

and approved by the Commissioner of Public Works on

Date

Commissioner of Public Works

Estimate and Deposit Requirement

Office of Commissioner of Public Works, June 15, 1976

My estimate of the cost of laying the building sewer and/or drain described in the above
application is

Assessed

Entrance charges

15.00

Total deposit required

15.00

Commissioner of Public Works

Certificate of Issue

Office of City Clerk, June 15, 1976

The above application, accompanied by City Treasurer's receipt presented this day;
whereupon Permit No. 20012 was issued, and the Commissioner of Public Works
notified of the same.

City Clerk

Laid from main in street to property line.
Owner agrees to supply all necessary mater-
ials and .4" iron w/heavy duty pipe.
clamps

ENTRANCE FEE REQ'D INSPECTION ONLT. _ ENTERS M.H. AT MAIN ENTRANCE TO PIER.

June 15, 1915

W. J. Sullivan

My dear Mr. Sullivan:

I have just received your letter of the 14th inst. regarding the matter of the proposed new building for the National Bureau of Standards. I am very glad to hear that you are so interested in the project and that you are willing to contribute to its completion. I am sure that your contribution will be most appreciated.

I am sure that the new building will be a great asset to the Bureau and that it will be a great credit to the Government. I am sure that it will be a great help to the Bureau in its work and that it will be a great help to the country.

I am sure that the new building will be a great asset to the Bureau and that it will be a great credit to the Government. I am sure that it will be a great help to the Bureau in its work and that it will be a great help to the country.

I am sure that the new building will be a great asset to the Bureau and that it will be a great credit to the Government. I am sure that it will be a great help to the Bureau in its work and that it will be a great help to the country.

I am sure that the new building will be a great asset to the Bureau and that it will be a great credit to the Government. I am sure that it will be a great help to the Bureau in its work and that it will be a great help to the country.

I am sure that the new building will be a great asset to the Bureau and that it will be a great credit to the Government. I am sure that it will be a great help to the Bureau in its work and that it will be a great help to the country.

Very truly yours,
John D. Lusk

Enclosed are the plans for the new building. I am sure that you will find them very interesting and that they will be a great help to you in your work.

I am sure that the new building will be a great asset to the Bureau and that it will be a great credit to the Government. I am sure that it will be a great help to the Bureau in its work and that it will be a great help to the country.

3-1646

NEW BEDFORD STATE PIER

FRONTAGE ROAD

UNION ST

TRAILER
EXIST'G TOILET

APPROX. LOC. WATER LINE

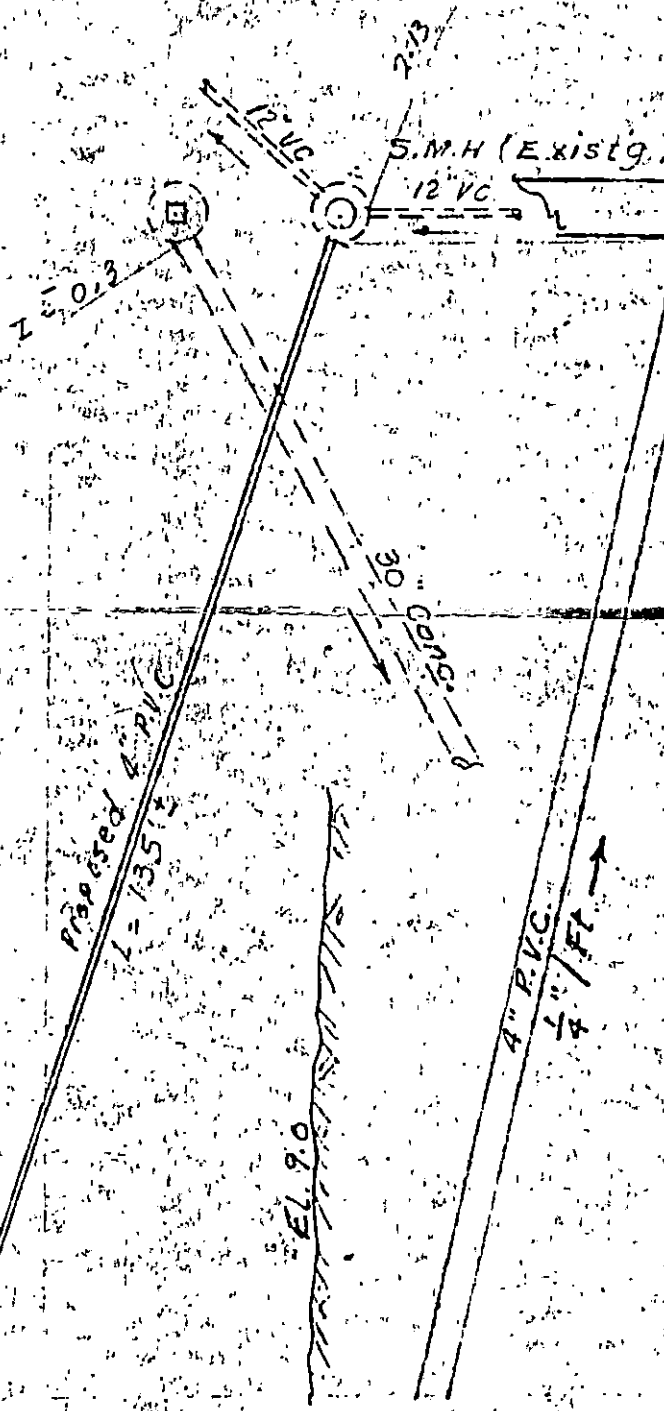

PLAN 1"=20'

PROPOSED SEWER

DRAWN FOR

NEW BEDFORD STEVEDORING CO

2150.6 ft

PROFILE 1"=2'

EL 2.0
EL 2.5

