

CITY OF NEW BEDFORD

APPLICATION FOR LAYING BUILDING SEWER AND/OR DRAIN SERVICE

Application **Nº 19871**

May 4, 1976

Date

To the Mayor and City Council:

I hereby request that a building sewer and/or drain be laid for the premises at

North of #1523 Morton Avenue

to connect with the sewer/drain in Morton Avenue ***** street,
the same to be laid in the street and the surface repaired as directed by the Commissioner of
Public Works.

I hereby agree to pay at the office of the City Treasurer all cost of performing the above
work in the manner specified, in excess of the deposit made herewith, within 10 days after the
completion of the work.

It is understood and agreed that the deposit made with this application shall be applied
to the payment of the cost of performing the work done, and that any excess of deposit over the
cost shall be returned to me by the City Treasurer.

Witness

Signature of Property Owner

Address

Telephone No.

Plumber's Name

Requires separate entrance
for roof water

Address

Permits to Industrial and/or Commercial Applicants:

Permits can be issued to industrial and/or commercial applicants only upon receipt by
the Commissioner of Public Works of such supplemental information as may be required by
him concerning the quality and quantity of the proposed wastewater discharge.

This information was submitted by

Signature of Applicant (owner)

and approved by the Commissioner of Public Works on

Date

Commissioner of Public Works

Estimate and Deposit Requirement

Office of Commissioner of Public Works, May 4, 1976

My estimate of the cost of laying the building sewer and/or drain described in the above
application is

Assessed

Entrance charges

Total deposit required 210.00

Commissioner of Public Works

Certificate of Issue

Office of City Clerk, May 4, 1976

The above application, accompanied by City Treasurer's receipt presented this day;
whereupon Permit No. 19871 was issued, and the Commissioner of Public Works
notified of the same.

City Clerk

Laid from main in street to property line.
Owner agrees to supply all necessary mater-
ials and transite pipe.

To be Billed. Inspection only. To be Assessed.

CITY OF NEW YORK
THE BOARD OF HEALTH AND HIGHER EDUCATION

OFFICE OF THE BOARD OF HEALTH AND HIGHER EDUCATION
CITY OF NEW YORK
100 NASSAU ST. 10TH FL. N.Y.C. 10038
Tel. 212-244-2000

TO THE BOARD OF HEALTH AND HIGHER EDUCATION
FROM THE BOARD OF HEALTH AND HIGHER EDUCATION
SUBJECT: [illegible]

[illegible text]

[illegible signature]

[illegible text]

100 NASSAU ST. 10TH FL. N.Y.C. 10038

TO THE BOARD OF HEALTH AND HIGHER EDUCATION
FROM THE BOARD OF HEALTH AND HIGHER EDUCATION
SUBJECT: [illegible]

[illegible text]

[illegible text]

[illegible signature]

[illegible text]

[illegible text]

DRAIN NO — OWNER

- ① MEASURE FRONT OF HOUSE, DISTANCE TO LOT LINE.
- ② MEASURE FROM COR. OF HOUSE TO DRAIN, DISTANCE WHERE DRAIN CROSSES PROPERTY LINE, ENTERS SEWER
- ③ LENGTH OF DRAIN FROM FRONT PROP. LINE TO HOUSE
- ④ SHOW NORTH ARROW.

2/4/75

Permit 19871

P.D.

EXAMPLE

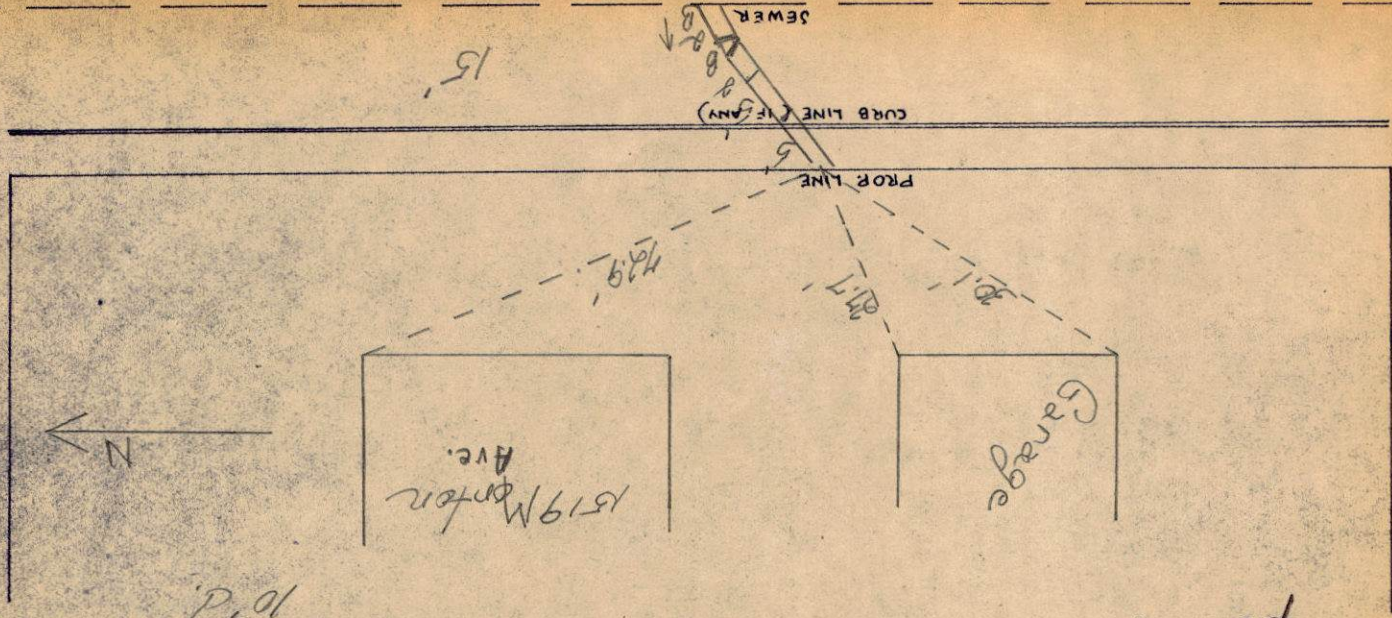
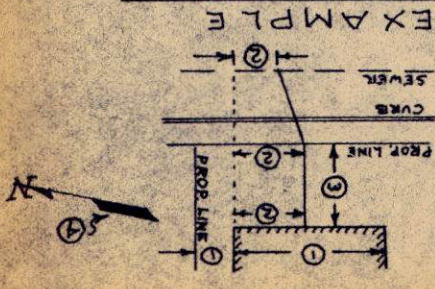

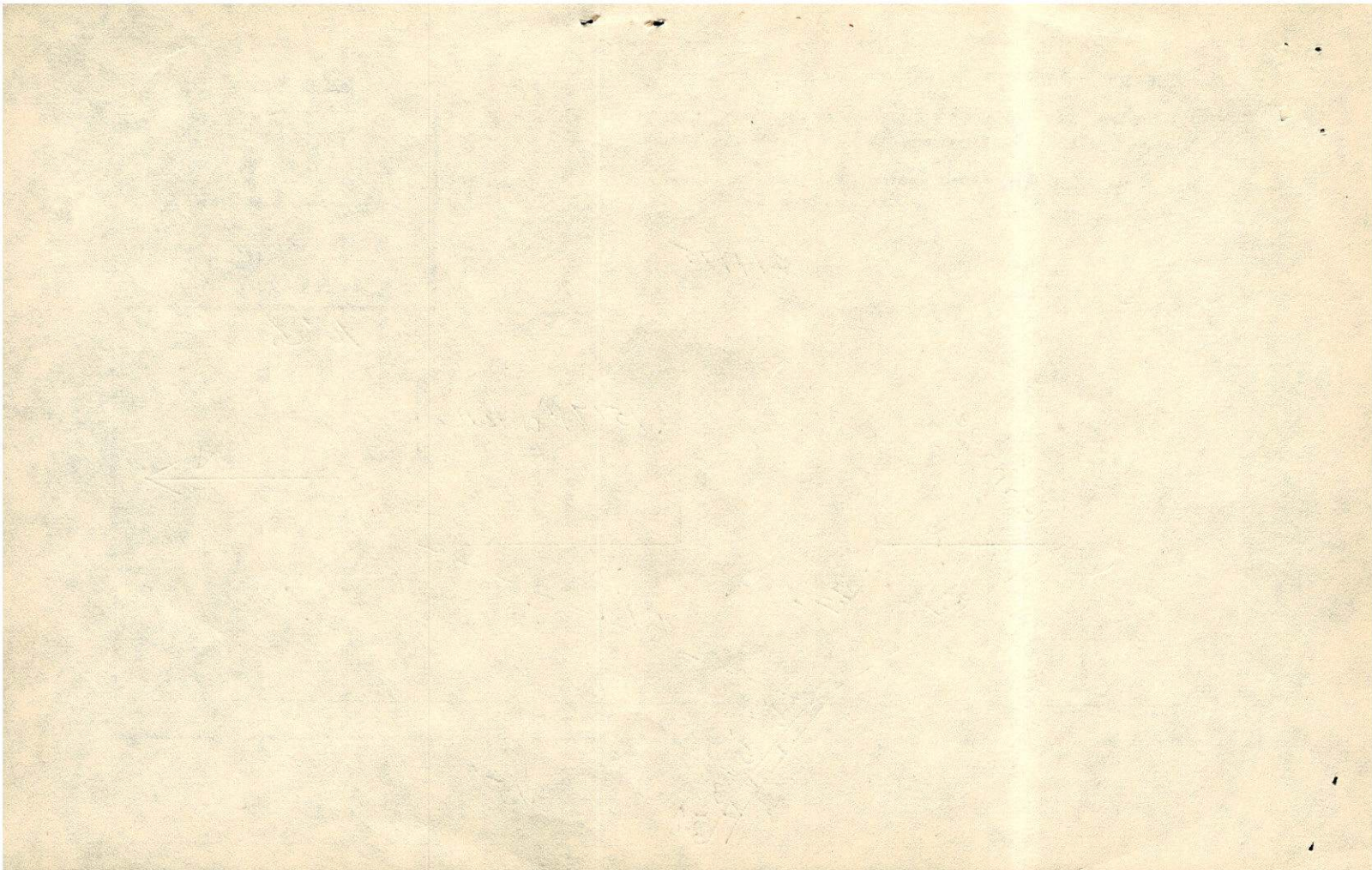

NOTICE TO COMMISSIONER OF PUBLIC WORKS

Length of service

Sewer depth

Surf. drain

Billed 5/6/76 

..... pipe system

Contractor's Name
(if working on City Property)

Drain Permit **Nº 19871**

City of New Bedford,

Office of D. P. W., May 4, 1976
Date

To Commissioner of Public Works.

Permission has this day been issued to

Lawrence M. Green
Signature of Property Owner

89 Brookhaven St.
Address

tel # 50685

By

Address

to lay a building sewer/drain service from the premises at

..... North of #1523 Morton Avenue *(#1519)*

to connect with the sewer/drain in Morton Avenue ***** street.

Laid from main in street to property line.

Owner agrees to supply all necessary materials
and transite pipe.

By *Ellen M. Vaughan*
(eb)

Requires separate entrance for sewage and roof water

To be Billed Inspection

RETURN OF FOREMAN

Entered 6/18/76 19

Time 3:50 P.M.

By L.D.W.

COST

Labor	hours	@		
	"			
	"			
	"			
	"			
	"			
	"			
	"			
Stock				
Trucking				
Total Cost				210 -
Estimate-cost of laying drain				
Entrance charges				
Total deposit				
Balance due				

Pieces pipe to curb.....

" " curb to house.....

Cut at sewer.....

Cut at curb.....

Size of pipe 4" NO HUB

Correct ✓

Lawrence D. Worden

Foreman

PLUM.-DUFF

*HOUSE #1523 TIES INTO
THIS SERVICE