

CITY OF NEW BEDFORD

APPLICATION FOR LAYING BUILDING SEWER AND/OR DRAIN SERVICE

Application **Nº 19825**

December 5, 1975

Date

To the Mayor and City Council:

I hereby request that a building sewer and/or drain be laid for the premises at

N.S. Victoria Street, 150' of Monson Street

Victoria

to connect with the sewer/drain in street,
the same to be laid in the street and the surface repaired as directed by the Commissioner of
Public Works.

I hereby agree to pay at the office of the City Treasurer all cost of performing the above
work in the manner specified, in excess of the deposit made herewith, within 10 days after the
completion of the work.

It is understood and agreed that the deposit made with this application shall be applied
to the payment of the cost of performing the work done, and that any excess of deposit over the
cost shall be returned to me by the City Treasurer.

Witness

Luigi J. Thomas and Angel Palmeria

Signature of Property Owner

939 Victoria St

Address

52826

Telephone No.

Plumber's Name

Requires separate entrance
for roof water

Address

Permits to Industrial and/or Commercial Applicants:

~~Permits can be issued to industrial and/or commercial applicants only upon receipt by
the Commissioner of Public Works of such supplemental information as may be required by
him concerning the quality and quantity of the proposed wastewater discharge.~~

~~This information was submitted by~~

~~Signature of Applicant (owner)~~

~~and approved by the Commissioner of Public Works on~~

~~Date~~

~~Commissioner of Public Works~~

Estimate and Deposit Requirement

Office of Commissioner of Public Works, December 5, 1975

My estimate of the cost of laying the building sewer and/or drain described in the above
application is

Assessed

Entrance charges

Total deposit required 476.66

George F. Brightman (et al)
Commissioner of Public Works

Certificate of Issue

Office of City Clerk, December 5, 1975

The above application, accompanied by City Treasurer's receipt presented this day;
whereupon Permit No. 19825 was issued, and the Commissioner of Public Works
notified of the same.

Ellen M. Sweeney (et al)
City Clerk

Laid from main in street to property line.
Owner agrees to supply all necessary mater-
ials and pipe.

NOTICE TO COMMISSIONER OF PUBLIC WORKS

48

Length of service -----

Revised 3/25/74

Sewer depth 2 1/2'

1

pipe system

Surf. drain -----

Contractor's Name

(if working on City Property)

Drain Permit

Nº 19825

City of New Bedford,

Office of D. P. W., December 5, 1975

Date

To Commissioner of Public Works.

Permission has this day been issued to

Angelo Palmira
Signature of Property Owner

939 Victoria St *Jul 4*
Address *52824*

By

Address

to lay a building sewer/drain service from the premises at

N.S. Victoria Street, 150'± E of Monson Street

to connect with the sewer/drain in Victoria street.

☒ Laid from main in street to property line.

Owner agrees to supply all necessary materials

and pipe.

By *Eileen M. Goughan*
(18)

Requires separate entrance for sewage and roof water

Drain has been installed and connected - trench to back of lot

(initials)

RETURN OF FOREMAN

Entered.....10/15/75.....19
 Time.....
 By.....

COST

Labor	hours @		
Mc Carthy, J.	6 " 5.23	31	38
Mullins, P.	6 " 4.04	24	24
Whitehead	6 " 3.34	20	04
Bueger	6 " 3.34	20	04
Hawkins	6 " 4.16	24	96
Correa, W.	6 " 3.81	22	86
	"	143	52
Stock			
25' Cast Iron pipe @ 1.65		41	25
3 bags mortar cement @ 260		7	80
6 cu ft. sand @ 100			60
Trucking #38 - 1 hr.		3	45
Backhoe #93 - 3 hr. @ 7.00		21	00
		217	62
Cost of main sewer		259	04
Total Cost		476	66
Estimate-cost of laying drain	476	66	
Entrance charges			
Total deposit			
Balance due			

Pieces pipe to curb.....

" " curb to house.....

Cut at sewer.....

Cut at curb.....

Size of pipe.....

Correct

J. Mc Carthy (X)

Foreman

See attached slips (X)

DRAIN NO. 19825

OWNER PALMEIRA

- ① MEASURE FRONT OF HOUSE, DISTANCE TO LOT LINE.
- ② MEASURE FROM COR. OF HOUSE TO DRAIN, DISTANCE WHERE DRAIN CROSSES PROPERTY LINE, ENTERS SEWER
- ③ LENGTH OF DRAIN FROM FRONT PROP. LINE TO HOUSE
- ④ SHOW NORTH ARROW.

#19825 - Victoria ⁹³⁹
st. n.s. 150' e. Monson st. to enter
Victoria st. sewer

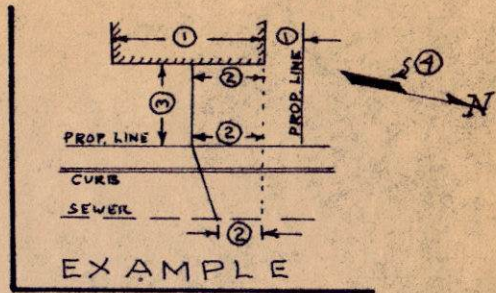
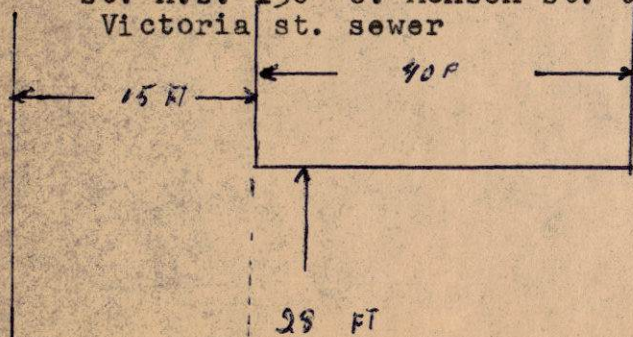

Labor

McCarthy - 6 hours @ 5.23 =
Mullins - 6 " @ 4.04 =
Whitehead - 6 @ 3.34 = 2
Bulgar - 6 @ 3.34 = 2
Hampin @ 4.16 = 24
~~Mac~~
Correia, W. - 6 @ 3.81 = 22
\$143.5

Material

25 ^{Cast Iron} E. + pipe @ 1.65 41.
3 bags mortar cement @ 2.60
6 cu ft. sand @ 10¢

Equipment

Truck # 83 - 1 hours = 3.9
Backhoe # 93 3 hours = 21.6
@ 7.20 217.6
Cost of main sewer 259.0
Total charge 476.6

Installed by J. Mc Carthy (W.B.)

Wed - 10/15/75

Victoria Street Sewer

\$ 658.53

723.02

\$ 1381.55 total cost of main
75%

\$ 1036.16 = 75% of sewer

\$ 259.04 Cost per lot

\$ 259.04 Cost of main

217.62 " " drain

76.46 Cost to Palmeira

\$ 259.04 Cost of main

\$ 301.26 Cost of drain

\$ 560.30 Cost to Rodriguez

~~and plans for drainage for~~
Palmeira & Rodriguez

