

CITY OF NEW BEDFORD

APPLICATION FOR LAYING BUILDING SEWER AND/OR DRAIN SERVICE

Application **Nº 19794**

Aug. 12, 1975

Date

To the Mayor and City Council:

I hereby request that a building sewer and/or drain be laid for the premises at
S. Side Easement at East end of Electric Station

to connect with the sewer/drain in Former Coffin St. (now Easement) street,
the same to be laid in the street and the surface repaired as directed by the Commissioner of
Public Works.

I hereby agree to pay at the office of the City Treasurer all cost of performing the above
work in the manner specified, in excess of the deposit made herewith, within 10 days after the
completion of the work.

It is understood and agreed that the deposit made with this application shall be applied
to the payment of the cost of performing the work done, and that any excess of deposit over the
cost shall be returned to me by the City Treasurer.

Witness *Yeth Buckles* *New Bedford Gas & Edison Light Co*

Signature of Property Owner

693

Address

Telephone No.

Plumber's Name

Requires separate entrance
for roof water

Address

Permits to Industrial and/or Commercial Applicants:

Permits can be issued to industrial and/or commercial applicants only upon receipt by
the Commissioner of Public Works of such supplemental information as may be required by
him concerning the quality and quantity of the proposed wastewater discharge.

This information was submitted by
Signature of Applicant (owner)

and approved by the Commissioner of Public Works on
Date

Commissioner of Public Works

Estimate and Deposit Requirement

Office of Commissioner of Public Works, 8-12-75

My estimate of the cost of laying the building sewer and/or drain described in the above
application is

Assessed

Entrance charges Total deposit required 15.00

George H. Brightman
Commissioner of Public Works

Certificate of Issue

Office of City Clerk, 8-12-75

The above application, accompanied by City Treasurer's receipt presented this day;
whereupon Permit No. 19794 was issued, and the Commissioner of Public Works
notified of the same.

Ellen Laughlin
City Clerk

Laid from main in street to property line.
Owner agrees to supply all necessary mater-
ials and pipe.

1878

1878

1878

The following is a list of the books in the collection of the New York Public Library, Astor Lenox Tilden Foundation, which were purchased by the Library during the year 1878. The books are arranged in alphabetical order of the author's name.

1. *Algebra*, by A. B. C.

2. *Arithmetic*, by A. B. C.

3. *Geometry*, by A. B. C.

4. *Trigonometry*, by A. B. C.

5. *Calculus*, by A. B. C.

6. *Algebra*, by A. B. C.

7. *Arithmetic*, by A. B. C.

8. *Geometry*, by A. B. C.

9. *Trigonometry*, by A. B. C.

10. *Calculus*, by A. B. C.

11. *Algebra*, by A. B. C.

12. *Arithmetic*, by A. B. C.

13. *Geometry*, by A. B. C.

14. *Trigonometry*, by A. B. C.

15. *Calculus*, by A. B. C.

16. *Algebra*, by A. B. C.

17. *Arithmetic*, by A. B. C.

18. *Geometry*, by A. B. C.

19. *Trigonometry*, by A. B. C.

20. *Calculus*, by A. B. C.

21. *Algebra*, by A. B. C.

22. *Arithmetic*, by A. B. C.

23. *Geometry*, by A. B. C.

24. *Trigonometry*, by A. B. C.

25. *Calculus*, by A. B. C.

26. *Algebra*, by A. B. C.

27. *Arithmetic*, by A. B. C.

28. *Geometry*, by A. B. C.

29. *Trigonometry*, by A. B. C.

30. *Calculus*, by A. B. C.

31. *Algebra*, by A. B. C.

32. *Arithmetic*, by A. B. C.

33. *Geometry*, by A. B. C.

34. *Trigonometry*, by A. B. C.

35. *Calculus*, by A. B. C.

36. *Algebra*, by A. B. C.

37. *Arithmetic*, by A. B. C.

38. *Geometry*, by A. B. C.

39. *Trigonometry*, by A. B. C.

40. *Calculus*, by A. B. C.

41. *Algebra*, by A. B. C.

42. *Arithmetic*, by A. B. C.

43. *Geometry*, by A. B. C.

44. *Trigonometry*, by A. B. C.

45. *Calculus*, by A. B. C.

46. *Algebra*, by A. B. C.

47. *Arithmetic*, by A. B. C.

48. *Geometry*, by A. B. C.

49. *Trigonometry*, by A. B. C.

50. *Calculus*, by A. B. C.

51. *Algebra*, by A. B. C.

52. *Arithmetic*, by A. B. C.

53. *Geometry*, by A. B. C.

54. *Trigonometry*, by A. B. C.

55. *Calculus*, by A. B. C.

56. *Algebra*, by A. B. C.

57. *Arithmetic*, by A. B. C.

58. *Geometry*, by A. B. C.

59. *Trigonometry*, by A. B. C.

60. *Calculus*, by A. B. C.

61. *Algebra*, by A. B. C.

62. *Arithmetic*, by A. B. C.

63. *Geometry*, by A. B. C.

64. *Trigonometry*, by A. B. C.

65. *Calculus*, by A. B. C.

66. *Algebra*, by A. B. C.

67. *Arithmetic*, by A. B. C.

68. *Geometry*, by A. B. C.

69. *Trigonometry*, by A. B. C.

70. *Calculus*, by A. B. C.

71. *Algebra*, by A. B. C.

72. *Arithmetic*, by A. B. C.

73. *Geometry*, by A. B. C.

74. *Trigonometry*, by A. B. C.

75. *Calculus*, by A. B. C.

76. *Algebra*, by A. B. C.

77. *Arithmetic*, by A. B. C.

78. *Geometry*, by A. B. C.

79. *Trigonometry*, by A. B. C.

80. *Calculus*, by A. B. C.

81. *Algebra*, by A. B. C.

82. *Arithmetic*, by A. B. C.

83. *Geometry*, by A. B. C.

84. *Trigonometry*, by A. B. C.

85. *Calculus*, by A. B. C.

86. *Algebra*, by A. B. C.

87. *Arithmetic*, by A. B. C.

88. *Geometry*, by A. B. C.

89. *Trigonometry*, by A. B. C.

90. *Calculus*, by A. B. C.

91. *Algebra*, by A. B. C.

92. *Arithmetic*, by A. B. C.

93. *Geometry*, by A. B. C.

94. *Trigonometry*, by A. B. C.

95. *Calculus*, by A. B. C.

96. *Algebra*, by A. B. C.

97. *Arithmetic*, by A. B. C.

98. *Geometry*, by A. B. C.

99. *Trigonometry*, by A. B. C.

100. *Calculus*, by A. B. C.



CITY OF NEW BEDFORD
MASSACHUSETTS
DEPT. OF PUBLIC WORKS

MEMORANDUM

August 1, 1975

TO: BILL BOUCHER
FROM: JACK TURNER
RE: SEWER PERMIT N.B.G&E Co.- REF. DWG. #X-3227

After reviewing the information relative to the above application I contacted Mr. Gordon Barber, Chief Engineer and Mr. Walter Park, Supt. of Electric Production and explained the following conditions under which this permit could be issued:

1. That the eight (8) existing roof drains be disconnected from this system prior to making the new connection.
2. No yard drains be connected to this new system.
3. That the existing and proposed oil/water separators be always maintained so as to prohibit oil from entering the City sewerage system.
4. That a sketch of this actual connection location in the vicinity of Cannon St. be supplied to us.

As long as these conditions are met I have no objection to issuing this permit. I have retained one copy of their plan also.

Jack Turner
Jack Turner, Supt.

Encl.

/om

1. 1. 1.

1. 1. 1.

1. 1. 1.

1. 1. 1.

1. 1. 1.

1. 1. 1.

1. 1. 1.

1. 1. 1.

1. 1. 1.

1. 1. 1.

1. 1. 1.

1. 1. 1.

1. 1. 1.

1. 1. 1.

1. 1. 1.

1. 1. 1.

Permit No.

CITY OF NEW BEDFORD
DEPARTMENT OF PUBLIC WORKS

Supplementary Information Required from Commercial or
Industrial Firms in Addition to Issuance of Sewer Entrance Permit

A. ~~Architect's floor plan~~ showing proposed connections to building drain (inside building):

B. ~~Architect's detail drawings~~ of any pretreatment or equalization equipment:

C. Site plan showing:

- (1) Building and location of building sewer
- (2) Proposed connection to public sewer
- (3) Profile of building sewer
- (4) ~~Plan and profile of storm drain~~
- (5) Location of control manhole
(Standard type — preferably between property line and public sewer.)

D. Wastewater Information:

Date: July 24, 1975

- (1) Name of firm: New Bedford Gas & Edison Light Company
- (2) Address 693 Purchase St., New Bedford, Mass. 02741
- (3) Name and title of person completing form. (company representative):
Walter H. Park Supt. Electric Production
- (4) Industry type (SIC Number): 4911
- (5) Number of Employees: 91
- (6) Principal products manufactured, produced, processed or sold: Electric Power
- (7) Sources of water supply: Municipal X Well
- (8) Estimated volume of water to be used per day: No increase gallons.
- (9) Flow gauges in plant Yes influent No effluent.
- (10) Water consumed in processes: 0 %.
- (11) Recycled water: 0 %.
- (12) Cooling water: 0 %.
- (13) Number of operating days per week: 7
- (14) Number of shifts per day: 3
- (15) Type of discharge: X continuous batch.
- (16) If batch N.A. per shift.
- (17) Estimated volume of wastewater discharged daily 20,000 gallons.
- (18) Wastewater abatement practices to be used:
 - (a) Process changes: None
 - (b) Changes in raw materials: None
 - (c) Recycling methods: None
 - (d) Wastewater treatment equipment: Interceptors
 - (e) Monitoring devices: None
 - (f) Sampling and testing procedures: N.A.
- (19) Expected constituents of final wastewater discharge:

(a) pH <u>6 - 8.5</u>	(d) Cl Req'm't. <u>N.A.</u> mg/l
(b) Grease/Oil <u>-10</u> mg/l	(e) S. S. <u>0 - 20</u> mg/l
(c) C O D <u>100</u> mg/l	(f) Color <u>None</u> mg/l
- (20) [Signature]
Signature of Property Owner

7/24/75
Date

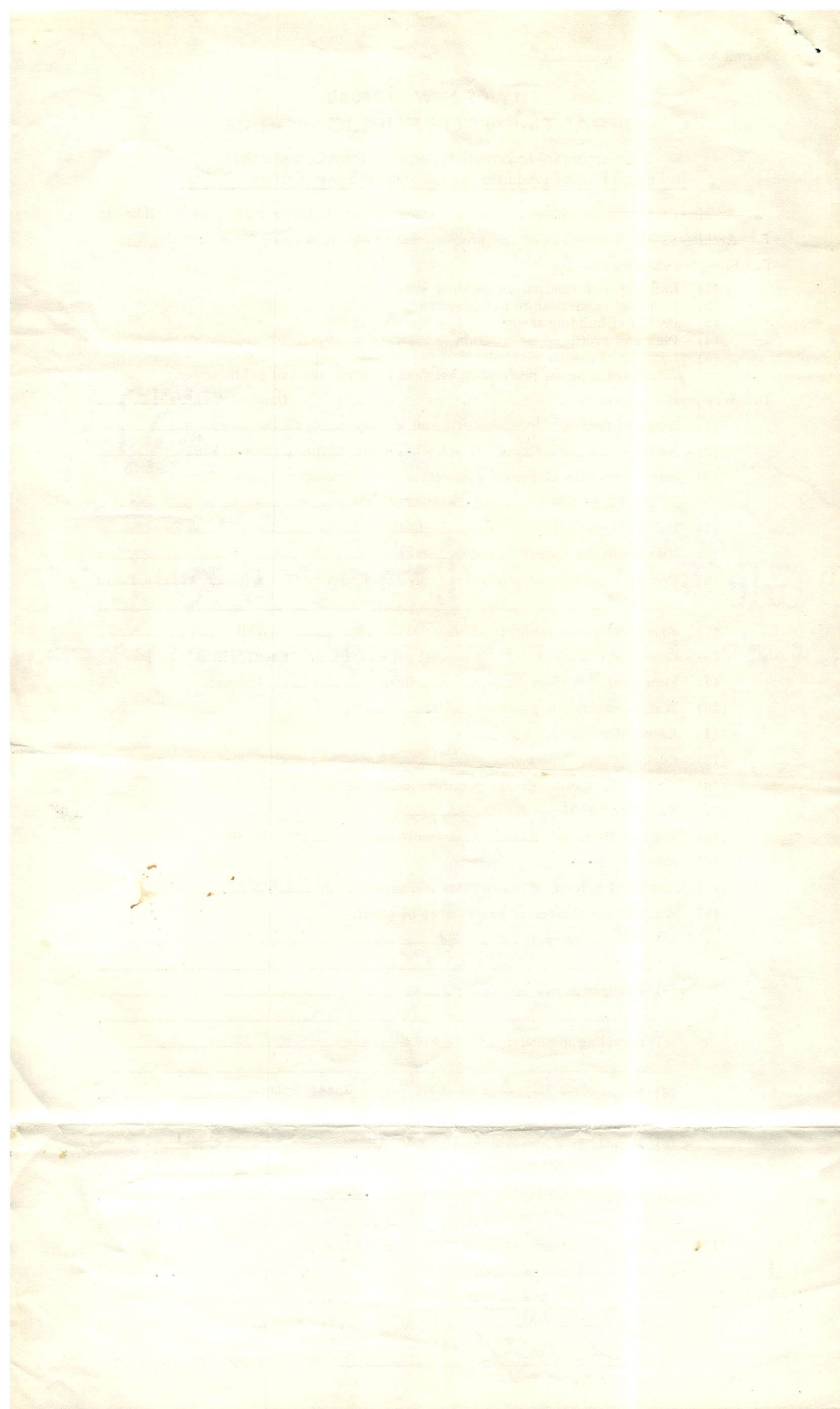

July 21 / 71

I hereby give permission
for Mr. Jerry Hale
to sign for the Elevation
& Hook up of Sewer
Main Any other Elevation
that has to be
done on Lot #3

Samuel Morale
250 Beck me
W.B.



NOTICE TO COMMISSIONER OF PUBLIC WORKS

Length of service

Sewer depth

Surf. drain

Filed 3/25/26
(5)

..... pipe system

Contractor's Name
(if working on City Property)

Drain Permit **Nº 19794**

City of New Bedford,

Office of D. P. W., **8-12-1975**
Date

To Commissioner of Public Works.

Permission has this day been issued to

City of New Bedford Gas & Edison Light 693 Purchase St
Signature of Property Owner Address

By *Gordon H. Barber*
Address

to lay a building sewer/drain service from the premises at
S. Side Easement at East End of Electric Station

to connect with the sewer/drain in **Former Coffin St. (now Easement)** street.

Laid from main in street to property line.

Owner agrees to supply all necessary materials
and pipe.

By *Ellen Gough* *(signature)*

Requires separate entrance for sewage and roof water

Insp. only. Gas Co. to perform all work. Permit issued in accordance with

terms of attached letter from Mr. Jack Turner.



RETURN OF FOREMAN

Entered.....19

Time.....

By.....

COST

Labor	hours	@		
	"			
	"			
	"			
	"			
	"			
	"			
	"			
Stock				
Trucking				
Total Cost				
Estimate-cost of laying drain				
Entrance charges				
Total deposit				
Balance due				

Pieces pipe to curb.....

" " curb to house.....

Cut at sewer.....

Cut at curb.....

Size of pipe.....

Correct

Foreman