

CITY OF NEW BEDFORD

APPLICATION FOR LAYING BUILDING SEWER AND/OR DRAIN SERVICE

Application N^o 19677

6-7-74
Date

To the Mayor and City Council:

I hereby request that a building sewer and/or drain be laid for the premises at
e. side Belleville Avenue, north of Hadley St.
744-700
to connect with the sewer/drain in Belleville Avenue street,
the same to be laid in the street and the surface repaired as directed by the Commissioner of
Public Works.

I hereby agree to pay at the office of the City Treasurer all cost of performing the above
work in the manner specified, in excess of the deposit made herewith, within 10 days after the
completion of the work.

It is understood and agreed that the deposit made with this application shall be applied
to the payment of the cost of performing the work done, and that any excess of deposit over the
cost shall be returned to me by the City Treasurer.

Witness H. Camacho
Signature of Property Owner

Address
Robert A. Bell
Plumber's Name

Requires separate entrance
for roof water

Address

Permits to Industrial and/or Commercial Applicants:

Permits can be issued to industrial and/or commercial applicants only upon receipt by
the Commissioner of Public Works of such supplemental information as may be required by
him concerning the quality and quantity of the proposed wastewater discharge.

This information was submitted by
Signature of Applicant (owner)

and approved by the Commissioner of Public Works on
Date

Commissioner of Public Works

Estimate and Deposit Requirement

Office of Commissioner of Public Works, 6-7-74

My estimate of the cost of laying the building sewer and/or drain described in the above
application is \$208⁰⁰/₁₀₀

Assessed
Entrance charges Total deposit required \$208⁰⁰/₁₀₀

George D. Brightman
Commissioner of Public Works KC

Certificate of Issue

Office of City Clerk, 6-7-74

The above application, accompanied by City Treasurer's receipt presented this day;
whereupon Permit No. 19677 was issued, and the Commissioner of Public Works
notified of the same.

Eileen M. Laughon
City Clerk

Laid from main in street to property line.
Owner agrees to supply all necessary mater-
ials and pipe.

May 23, 1974

Mr. Robert A. Gell, Facilities Engineer
Acushnet Co. - Rubber Division
P.O. Box E916
New Bedford, Mass. 02742

Re: Farrington Business Equipment Co. - Proposed Sewer Service

Dear Mr. Gell:

We have reviewed your letter dated May 15, 1974 with attachments and approve your request for a new sewer service connection.

However after reviewing the characteristics of Oakite 202 we are reserving complete approval of this effluent discharge because of the manufacturer's statement that Oakite 202 has severe foaming tendencies. Should this prove to cause a problem in the sewer system it may be necessary to add an anti-foaming agent to the waste prior to discharging.

Therefore, subject to this above condition your plumbing subcontractor may proceed in taking out the necessary permits to make the new connection.

Very truly yours,

George H. Brightman
Commissioner
Department of Public Works

cc: Bill Boucher - Engineering Dept.
D. Correia - Laboratory

/eq

May 23, 1977

Mr. Robert A. Bell, Facilities Engineer
Acquaint Co. - Sewer Division
1000 10th Ave.
New Bedford, Mass. 02745

Acquaint Co. Business Development Co. - Proposed Sewer Service

Dear Mr. Bell:

We have reviewed your letter to dated 12-19-76 with regards and
acknowledge your request for a new sewer service connection.

However, after reviewing the characteristics of the 202 we are unable
to provide approval. This is due to the fact that the 202 is a
factory's standard that the 202 has severe forming tendencies.
Should this prove to cause a problem in the sewer system it may be nec-
essary to add an anti-forming agent to the water prior to discharging.

Therefore, subject to this above condition your plan for construction
may proceed in taking out the necessary permits to make the new connec-
tion.

Very truly yours,

Robert A. Erickson

Commissioner
Department of Public Works

cc: Bill Boucher - Engineering Dept.
D. Corio - Laboratory

Permit No. 19677

CITY OF NEW BEDFORD
DEPARTMENT OF PUBLIC WORKS

Supplementary Information Required from Commercial or
Industrial Firms in Addition to Issuance of Sewer Entrance Permit

- A. Architect's floor plan showing proposed connections to building drain (inside building):
B. Architect's detail drawings of any pretreatment or equalization equipment:
C. Site plan showing:

- (1) Building and location of building sewer
- (2) Proposed connection to public sewer
- (3) Profile of building sewer
- (4) Plan and profile of storm drain
- (5) Location of control manhole
(Standard type — preferably between property line and public sewer.)

D. Wastewater Information:

Date: 5/15/74

- (1) Name of firm: Acushnet Company (Lessor)-Farrington Business Machines (Lessee)
- (2) Address 744 Belleville Avenue - 700 Belleville Avenue
- (3) Name and title of person completing form. (company representative):
Robert A. Gell, Facilities Engineer - Acushnet Company
- (4) Industry type (SIC Number): 3579
- (5) Number of Employees: 21
- (6) Principal products manufactured, produced, processed or sold: Embossing of metal and plastic plates.
- (7) Sources of water supply: Municipal 100% Well _____
- (8) Estimated volume of water to be used per day: 75 - 100 gallons.
- (9) Flow gauges in plant no influent no effluent.
- (10) Water consumed in processes: 0 %.
- (11) Recycled water: 0 %.
- (12) Cooling water: 0 %.
- (13) Number of operating days per week: 5
- (14) Number of shifts per day: 1
- (15) Type of discharge: continuous 100% batch.
- (16) If batch 1 per shift.
- (17) Estimated volume of wastewater discharged daily 75 - 100 gallons.
- (18) Wastewater abatement practices to be used: None
 - (a) Process changes: _____
 - (b) Changes in raw materials: _____
 - (c) Recycling methods: _____
 - (d) Wastewater treatment equipment: _____
 - (e) Monitoring devices: _____
 - (f) Sampling and testing procedures: _____
- (19) Expected constituents of final wastewater discharge: Please see attached sheets:
 - (a) pH 10
 - (b) Grease/Oil Trace mg/l
 - (c) C O D None mg/l
 - (d) Cl Req'm't. None mg/l
 - (e) S. S. Trace mg/l
 - (f) Color _____ mg/l

(20) Acushnet Company

May 16, 1974

Signature of Property Owner

Date

by William E. Black

CITY OF NEW YORK

OFFICE OF THE COMMISSIONER OF THE LAND OFFICE

IN SENATE, JANUARY 11, 1892.

REPORT OF THE COMMISSIONER OF THE LAND OFFICE

FOR THE YEAR 1891.

ALBANY: J. B. LIPPINCOTT & CO., PRINTERS.



PRODUCT PROFILE

TECHNICAL DATA

DATE: May 1, 1965

OAKITE 202: Alkaline detergent for general maintenance cleaning and washing transportation equipment.

PRIMARY APPLICATIONS

Oakite 202 is a liquid alkaline detergent for cleaning transportation equipment including aircraft, truck, bus, railroad and automotive. It is also used for floor and general maintenance cleaning in these industries, as well as in buildings and all industrial plants with the exception of food contact surfaces and processing areas.

CHARACTERISTICS

physical form	pale yellow liquid
odor	slight aromatic
bulk density	8.6 lbs./gal.
specific gravity	1.031 at 68°F.
flash point	none
viscosity	Gardner A-5 (0.00505 poises)
freezing point	approximately 32°F.
effect of freezing	none, upon thawing (advisable to agitate drum)
effect of aging	insignificant turbidity may develop
effect of long high temp. storage	insignificant turbidity may develop
effect of prolonged boiling	not recommended nor applicable
hygroscopic tendency	nil
effect on metals	none on aluminum, steel, stainless steel and copper; very slight attack on magnesium; slight staining on brass, zinc and tin
foaming tendency	severe, by design
maximum solubility	infinite
recommended diluents	water, solvent, or both
normal working concentrations	0.75% by volume or 1 oz./gal. to concentrated
normal operating temperature range	40° to 140°F.
pH at 70°F	10.5 at 1% by volume, 12.5 at full strength
rinsability	excellent

APPLICATION PROCEDURE

For washing transportation equipment, solution of Oakite 202 is applied by foaming method, spray or mop. It is advisable to pre-wet surfaces, particularly if they are warm. Agitate badly soiled areas, and spray rinse. Concentrations range from 1 to 3 or more ounces per gallon, depending on soils and frequency of cleaning. For faster action on heavy accumulations of grease, carbonized soils, smoke tracks and exhaust stains, Oakite 202 may be mixed with from 1 to 10 parts kerosene, viscol or Stoddard solvent for spot cleaning these areas.

OAKITE PRODUCTS, INC., 19 RECTOR STREET, NEW YORK, N. Y. 10006
in Canada

OAKITE PRODUCTS OF CANADA, LTD., 115 EAST DRIVE, BRAMALEA, ONT.

Technical Service Representatives in Principal Cities
Export Division Cable Address: Oakite

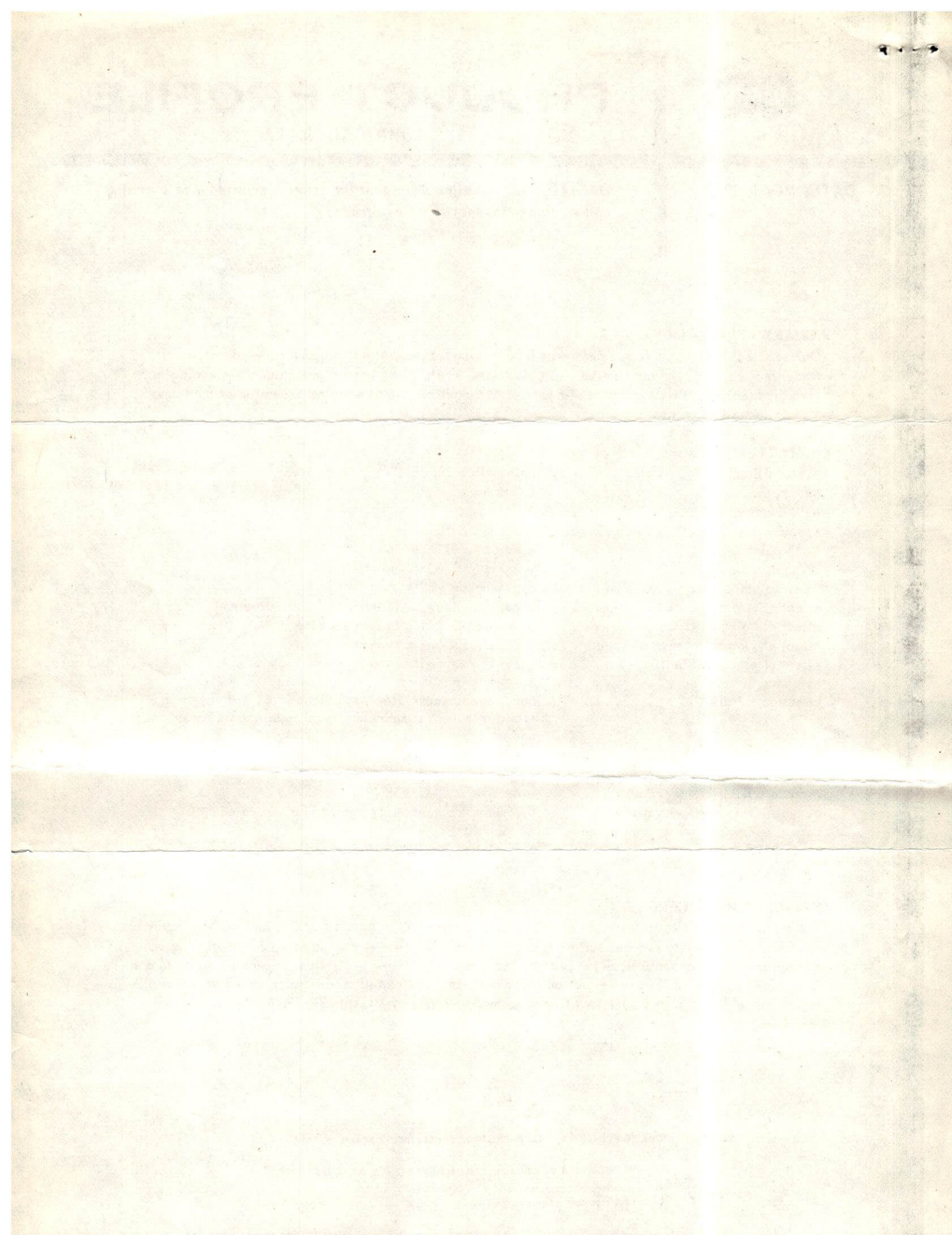

NOTICE TO COMMISSIONER OF PUBLIC WORKS

Length of service 33'

Sewer depth 4 1/2'

Surf. drain -

Issued 17/19/74 (20)

..... 1 pipe system

Contractor's Name
(if working on City Property)

Drain Permit **Nº 19677**

City of New Bedford,

Office of D. P. W., 6-7-74
Date

To Commissioner of Public Works.

Permission has this day been issued to

✓ Coushnet Co.
Signature of Property Owner

744 Belleville Ave.
Address

By Robert C. Fell

Farrington Business Machines 700 Belleville Avenue 779
Address

to lay a building sewer/drain service from the premises at Belleville

Avenue N. of Hadley Street
(25') Belleville Avenue street.

to connect with the sewer/drain in

Laid from main in street to property line.

Owner agrees to supply all necessary materials

and transite pipe.

By Ellen M. Vaughan KC

Requires separate entrance for sewage and roof water

RETURN OF FOREMAN

Entered June 25 19 24
 Time 4 P.M.
 By Jose M. Morales
 COST

Labor	hours	@			
<u>Jose Morales</u>	<u>3</u>	<u>"</u>	<u>4.33-</u>	<u>- - -</u>	<u>-12.99</u>
<u>Worked St. Pierre</u>	<u>3</u>	<u>"</u>	<u>3.74-</u>	<u>11.22</u>	<u>✓</u>
<u>Joe Ferreira</u>	<u>3</u>	<u>"</u>	<u>3.74-</u>	<u>11.22</u>	<u>✓</u>
<u>J. M. Lemos</u>	<u>3</u>	<u>"</u>	<u>3.11-</u>	<u>9.33</u>	<u>✓</u>
<u>TOM Burke</u>	<u>3</u>	<u>"</u>	<u>3.68-</u>	<u>11.04</u>	<u>✓</u>
<u>Joe Mercado</u>	<u>3</u>	<u>"</u>	<u>3.86-</u>	<u>11.58</u>	<u>✓</u>
					<u>54.39</u>
					<u>67.38</u>

Stock

1/2 bag Cement = 1.23 ✓

100 lbs Sand = 1.10 ✓

Repair 15x3 B.T. Street @ 285 ft. 47.75

" ② 4x4 grove Sg. walk 49.78

379 sq. yards @ 14.7

Trucking

ordson #35-2 HRS. @ 6.55 - 13.10 ✓

Dodge 116-1-HR. @ 3.00- 3.00 ✓

Comp. - 52-1-HR. @ 3.35- 3.35 ✓

Total Cost

Estimate-cost of laying drain 208-

Entrance charges annexed

Total deposit

Balance due Tarrington 22.31

Pieces pipe to curb ② 1-10 ft. 1-5 ft.

" " curb to house ③ 1-10 ft. 1-5 ft.

Cut at sewer 4 ft.

Cut at curb 3 1/2 ft.

Size of pipe 6" T.V. site

Correct

Jose M. Morales
 Foreman

Order Supp 1.00
 6.00