

CITY OF NEW BEDFORD

APPLICATION FOR LAYING BUILDING SEWER AND/OR DRAIN SERVICE

Application **Nº 19651**

April 23 1974
Date

To the Mayor and City Council:

I hereby request that a building sewer and/or drain be laid for the premises at Division Street, 75' E. of First Street

to connect with the sewer/drain in First street, the same to be laid in the street and the surface repaired as directed by the Commissioner of Public Works.

I hereby agree to pay at the office of the City Treasurer all cost of performing the above work in the manner specified, in excess of the deposit made herewith, within 10 days after the completion of the work.

It is understood and agreed that the deposit made with this application shall be applied to the payment of the cost of performing the work done, and that any excess of deposit over the cost shall be returned to me by the City Treasurer.

Witness W. H. H. H. H.

Signature of Property Owner

New Bedford Housing Auth

Address

Telephone No.

10 Orange St

Plumber's Name

Everett

Address

Requires separate entrance
for roof water

Permits to Industrial and/or Commercial Applicants:

Permits can be issued to industrial and/or commercial applicants only upon receipt by the Commissioner of Public Works of such supplemental information as may be required by him concerning the quality and quantity of the proposed wastewater discharge.

This information was submitted by

Signature of Applicant (owner)

and approved by the Commissioner of Public Works on

Date

Commissioner of Public Works

Estimate and Deposit Requirement

Office of Commissioner of Public Works, April 23 1974

My estimate of the cost of laying the building sewer and/or drain described in the above application is \$722.00/100

Assessed

Entrance charges 15.-

Total deposit required 737.-

Stevenson H. Brightman
Commissioner of Public Works

Certificate of Issue

Office of City Clerk, 4-23-74

The above application, accompanied by City Treasurer's receipt presented this day; whereupon Permit No. 19651 was issued, and the Commissioner of Public Works notified of the same.

Ellen M. Hughes
City Clerk

Laid from main in street to property line.
Owner agrees to supply all necessary materials and transit pipe.

not assessed, Cnt See Reg'd. This drain to connect with drain #19650 at E. of Division St, New M. A. To be built at point of connection. See Bill Bowler.

OFFICE OF THE COMMISSIONER OF THE DEPARTMENT OF SOCIAL SERVICES

1941

THE COMMISSIONER OF THE DEPARTMENT OF SOCIAL SERVICES, CITY OF NEW YORK, DO HEREBY CERTIFY THAT THE FOLLOWING IS A TRUE AND CORRECT COPY OF THE REPORT OF THE COMMISSIONER OF THE DEPARTMENT OF SOCIAL SERVICES, CITY OF NEW YORK, FOR THE YEAR 1941.

IN WITNESS WHEREOF, I have hereunto set my hand and the seal of the Department of Social Services, at the City of New York, this 1st day of January, 1942.

JOHN J. HANCOCK, Commissioner of the Department of Social Services, City of New York.

JOHN J. HANCOCK, Commissioner of the Department of Social Services, City of New York.

JOHN J. HANCOCK, Commissioner of the Department of Social Services, City of New York.

JOHN J. HANCOCK, Commissioner of the Department of Social Services, City of New York.

THE COMMISSIONER OF THE DEPARTMENT OF SOCIAL SERVICES, CITY OF NEW YORK, DO HEREBY CERTIFY THAT THE FOLLOWING IS A TRUE AND CORRECT COPY OF THE REPORT OF THE COMMISSIONER OF THE DEPARTMENT OF SOCIAL SERVICES, CITY OF NEW YORK, FOR THE YEAR 1941.

IN WITNESS WHEREOF, I have hereunto set my hand and the seal of the Department of Social Services, at the City of New York, this 1st day of January, 1942.

JOHN J. HANCOCK, Commissioner of the Department of Social Services, City of New York.

JOHN J. HANCOCK, Commissioner of the Department of Social Services, City of New York.

JOHN J. HANCOCK, Commissioner of the Department of Social Services, City of New York.

JOHN J. HANCOCK, Commissioner of the Department of Social Services, City of New York.

CITY OF NEW BEDFORD

APPLICATION FOR LAYING BUILDING SEWER AND/OR DRAIN SERVICE

Application **Nº 19650**

April 23, 1974
Date

To the Mayor and City Council:

I hereby request that a building sewer and/or drain be laid for the premises at Division Street, N.S. - 50'± E. of First Street

to connect with the sewer/drain in First street, the same to be laid in the street and the surface repaired as directed by the Commissioner of Public Works.

I hereby agree to pay at the office of the City Treasurer all cost of performing the above work in the manner specified, in excess of the deposit made herewith, within 10 days after the completion of the work.

It is understood and agreed that the deposit made with this application shall be applied to the payment of the cost of performing the work done, and that any excess of deposit over the cost shall be returned to me by the City Treasurer.

Witness W. Haman

Signature of Property Owner

New Bedford Housing Auth
Address Telephone No.

Ross R. Jew
Plumber's Name

Requires separate entrance
for roof water

10 Orange St Everett
Address

Permits to Industrial and/or Commercial Applicants:

Permits can be issued to industrial and/or commercial applicants only upon receipt by the Commissioner of Public Works of such supplemental information as may be required by him concerning the quality and quantity of the proposed wastewater discharge.

This information was submitted by _____
Signature of Applicant (owner)

and approved by the Commissioner of Public Works on _____
Date

Commissioner of Public Works

Estimate and Deposit Requirement

Office of Commissioner of Public Works, April 23, 1974

My estimate of the cost of laying the building sewer and/or drain described in the above application is \$657.00

Assessed Entrance charges 15.- Total deposit required 672.00

George H. Smith
Commissioner of Public Works

Certificate of Issue

Office of City Clerk, 4-23-74

The above application, accompanied by City Treasurer's receipt presented this day; whereupon Permit No. 19650 was issued, and the Commissioner of Public Works notified of the same.

Ellen M. Laughan
City Clerk

Laid from main in street to property line.
Owner agrees to supply all necessary materials and transits pipe.

Not assessed. ent. fee req'd. Pipe to run from property line of Division St. then west on center line of street to First Street Sewer (See permit #19651)

Pd. by Conc. Cons. Co. of Everett, Inc. 165 Chelsea St., Everett, Mass.

20721

CITY OF NEW BEDFORD

APPLICATION FOR LAYING BUILDING SEWER AND/OR DRAIN SERVICE

Application N^o 19649

Permit # 20721
05/12/1983

april 23 1974
Date

To the Mayor and City Council:

I hereby request that a building sewer and/or drain be laid for the premises at Water Street W.S. 65' ± n. of railroad st.

to connect with the sewer/drain in Water street, the same to be laid in the street and the surface repaired as directed by the Commissioner of Public Works.

I hereby agree to pay at the office of the City Treasurer all cost of performing the above work in the manner specified, in excess of the deposit made herewith, within 10 days after the completion of the work.

It is understood and agreed that the deposit made with this application shall be applied to the payment of the cost of performing the work done, and that any excess of deposit over the cost shall be returned to me by the City Treasurer.

Witness K. H. Houghton

Signature of Property Owner

New Bedford Housing Auth
Address Telephone No.

Harold Lee Jew
Plumber's Name

Requires separate entrance
for roof water

10 Orange St Everett
Address

Permits to Industrial and/or Commercial Applicants:

Permits can be issued to industrial and/or commercial applicants only upon receipt by the Commissioner of Public Works of such supplemental information as may be required by him concerning the quality and quantity of the proposed wastewater discharge.

This information was submitted by [Signature]
Signature of Applicant (owner)

and approved by the Commissioner of Public Works on [Signature]
Date

Commissioner of Public Works

Estimate and Deposit Requirement

Office of Commissioner of Public Works, april 23 1974

My estimate of the cost of laying the building sewer and/or drain described in the above application is \$231.00

NOT Assessed Entrance charges 15.- Total deposit required 246.-

George H. Brightman
Commissioner of Public Works

Certificate of Issue

Office of City Clerk, 4/23/74

The above application, accompanied by City Treasurer's receipt presented this day; whereupon Permit No. 19649 was issued, and the Commissioner of Public Works notified of the same.

Ellen M. Houghton
City Clerk

Laid from main in street to property line.
Owner agrees to supply all necessary materials and the above pipe.

not assessed Ent. Fee reg'd.

CITY OF NEW BEDFORD

APPLICATION FOR LAYING BUILDING SEWER AND/OR DRAIN SERVICE

Application **Nº 19648**

April 23, 1974
Date

To the Mayor and City Council:

I hereby request that a building sewer and/or drain be laid for the premises at First Street on the 65' E. of Delano St.
to connect with the sewer/drain in Delano street,
the same to be laid in the street and the surface repaired as directed by the Commissioner of Public Works.

I hereby agree to pay at the office of the City Treasurer all cost of performing the above work in the manner specified, in excess of the deposit made herewith, within 10 days after the completion of the work.

It is understood and agreed that the deposit made with this application shall be applied to the payment of the cost of performing the work done, and that any excess of deposit over the cost shall be returned to me by the City Treasurer.

Witness W. H. Henshaw

Signature of Property Owner

New Bedford Housing Auth.
Address Telephone No.

Plasco Plumber
Plumber's Name

Requires separate entrance
for roof water

10 Orange St Everett
Address

Permits to Industrial and/or Commercial Applicants:

Permits can be issued to industrial and/or commercial applicants only upon receipt by the Commissioner of Public Works of such supplemental information as may be required by him concerning the quality and quantity of the proposed wastewater discharge.

This information was submitted by _____
Signature of Applicant (owner)
and approved by the Commissioner of Public Works on _____
Date

Commissioner of Public Works

Estimate and Deposit Requirement

Office of Commissioner of Public Works, April 23, 1974

My estimate of the cost of laying the building sewer and/or drain described in the above application is _____

NOT Assessed
Entrance charges 1.50 Total deposit required 9.40

George H. Breakman
Commissioner of Public Works

Certificate of Issue

Office of City Clerk, 4-23-74

The above application, accompanied by City Treasurer's receipt presented this day; whereupon Permit No. 19648 was issued, and the Commissioner of Public Works notified of the same.

Ellen M. Hughes
City Clerk

Laid from main in street to property line.
Owner agrees to supply all necessary materials and flush pipe.

not assessed - Ent Fee. New M.H. @ First + Delano Sts.
Pipe to be laid from prop. line to this M.H. (see Bill Baucke
for details)

CITY OF NEW BEDFORD

APPLICATION FOR LAYING BUILDING SEWER AND/OR DRAIN SERVICE

Application **Nº 19647**

April 23 1974
Date

To the Mayor and City Council:

I hereby request that a building sewer and/or drain be laid for the premises at Village St. S. S. 40' to rear of Water Street
to connect with the sewer/drain in Village St. street,
the same to be laid in the street and the surface repaired as directed by the Commissioner of Public Works.

I hereby agree to pay at the office of the City Treasurer all cost of performing the above work in the manner specified, in excess of the deposit made herewith, within 10 days after the completion of the work.

It is understood and agreed that the deposit made with this application shall be applied to the payment of the cost of performing the work done, and that any excess of deposit over the cost shall be returned to me by the City Treasurer.

Witness W. H. Hamer

Signature of Property Owner

Address

Telephone No.

Plumber's Name

Address

Requires separate entrance
for roof water

Permits to Industrial and/or Commercial Applicants:

Permits can be issued to industrial and/or commercial applicants only upon receipt by the Commissioner of Public Works of such supplemental information as may be required by him concerning the quality and quantity of the proposed wastewater discharge.

This information was submitted by _____
Signature of Applicant (owner)

and approved by the Commissioner of Public Works on _____
Date

Commissioner of Public Works

Estimate and Deposit Requirement

Office of Commissioner of Public Works, April 23 1974

My estimate of the cost of laying the building sewer and/or drain described in the above application is \$179.00

Assessed

Entrance charges

Total deposit required 179.-

George H. Basch
Commissioner of Public Works

Certificate of Issue

Office of City Clerk, 4-23-74

The above application, accompanied by City Treasurer's receipt presented this day; whereupon Permit No. 19647 was issued, and the Commissioner of Public Works notified of the same.

Ellen M. Laughon
City Clerk KC

Laid from main in street to property line.
Owner agrees to supply all necessary materials and transite pipe.

assessed

CITY OF NEW BEDFORD

APPLICATION FOR LAYING BUILDING SEWER AND/OR DRAIN SERVICE

Application N^o 19646

april 22 1974
Date

To the Mayor and City Council:

I hereby request that a building sewer and/or drain be laid for the premises at Shelburne St. - 60' E. of First St.

to connect with the sewer/drain in Shelburne street, the same to be laid in the street and the surface repaired as directed by the Commissioner of Public Works.

I hereby agree to pay at the office of the City Treasurer all cost of performing the above work in the manner specified, in excess of the deposit made herewith, within 10 days after the completion of the work.

It is understood and agreed that the deposit made with this application shall be applied to the payment of the cost of performing the work done, and that any excess of deposit over the cost shall be returned to me by the City Treasurer.

Witness El. Haworth

Signature of Property Owner

New Bedford Housing Auth.
Address Telephone No.

Harold L. Jew
Plumber's Name

Requires separate entrance
for roof water

10 Orange St Everett
Address

Permits to Industrial and/or Commercial Applicants:

Permits can be issued to industrial and/or commercial applicants only upon receipt by the Commissioner of Public Works of such supplemental information as may be required by him concerning the quality and quantity of the proposed wastewater discharge.

This information was submitted by _____
Signature of Applicant (owner)

and approved by the Commissioner of Public Works on _____
Date

Commissioner of Public Works

Estimate and Deposit Requirement

Office of Commissioner of Public Works, April 22 1974

My estimate of the cost of laying the building sewer and/or drain described in the above application is \$179.00

Assessed _____
Entrance charges _____ Total deposit required 179.-

George D. Sweetman
Commissioner of Public Works

Certificate of Issue

Office of City Clerk, 4-23-74

The above application, accompanied by City Treasurer's receipt presented this day; whereupon Permit No. 19646 was issued, and the Commissioner of Public Works notified of the same.

Eileen M. Laughon
City Clerk

Laid from main in street to property line.
Owner agrees to supply all necessary materials and transmits pipe.

assessed

CITY OF NEW BEDFORD

APPLICATION FOR LAYING BUILDING SEWER AND/OR DRAIN SERVICE

Application N^o 19645

April 23, 1974
Date

To the Mayor and City Council:

I hereby request that a building sewer and/or drain be laid for the premises at
Belmont St. 40' ± E. of First Street
to connect with the sewer/drain in street,
the same to be laid in the street and the surface repaired as directed by the Commissioner of
Public Works.

I hereby agree to pay at the office of the City Treasurer all cost of performing the above
work in the manner specified, in excess of the deposit made herewith, within 10 days after the
completion of the work.

It is understood and agreed that the deposit made with this application shall be applied
to the payment of the cost of performing the work done, and that any excess of deposit over the
cost shall be returned to me by the City Treasurer.

Witness
Signature of Property Owner

Address Telephone No.
Plumber's Name
10 Orange St Everett
Address

Requires separate entrance
for roof water

Permits to Industrial and/or Commercial Applicants:

Permits can be issued to industrial and/or commercial applicants only upon receipt by
the Commissioner of Public Works of such supplemental information as may be required by
him concerning the quality and quantity of the proposed wastewater discharge.

This information was submitted by
Signature of Applicant (owner)

and approved by the Commissioner of Public Works on
Date

Commissioner of Public Works

Estimate and Deposit Requirement

Office of Commissioner of Public Works, April 23, 1974

My estimate of the cost of laying the building sewer and/or drain described in the above
application is \$179.00

Assessed
Entrance charges Total deposit required 179.00

Commissioner of Public Works

Certificate of Issue

Office of City Clerk, 4-23-74

The above application, accompanied by City Treasurer's receipt presented this day;
whereupon Permit No. 19645 was issued, and the Commissioner of Public Works
notified of the same.

Allen M. Vaughan
City Clerk

Laid from main in street to property line.
Owner agrees to supply all necessary mater-
ials and pipe.

Accepted

CITY OF NEW BEDFORD

APPLICATION FOR LAYING BUILDING SEWER AND/OR DRAIN SERVICE

Application N^o 19644

4-23-74
Date

To the Mayor and City Council:

I hereby request that a building sewer and/or drain be laid for the premises at W. side Water St. 90' ± N. of Helms St

to connect with the sewer/drain in Water St street,
the same to be laid in the street and the surface repaired as directed by the Commissioner of Public Works.

I hereby agree to pay at the office of the City Treasurer all cost of performing the above work in the manner specified, in excess of the deposit made herewith, within 10 days after the completion of the work.

It is understood and agreed that the deposit made with this application shall be applied to the payment of the cost of performing the work done, and that any excess of deposit over the cost shall be returned to me by the City Treasurer.

Witness Kathy Camacho New Bedford Housing Auth.
Signature of Property Owner

Address Plaza De Ju Telephone No. _____
Plumber's Name 10 Orange St Everett
Address

Requires separate entrance
for roof water

Permits to Industrial and/or Commercial Applicants:

Permits can be issued to industrial and/or commercial applicants only upon receipt by the Commissioner of Public Works of such supplemental information as may be required by him concerning the quality and quantity of the proposed wastewater discharge.

This information was submitted by _____
Signature of Applicant (owner)
and approved by the Commissioner of Public Works on _____
Date

Commissioner of Public Works

Estimate and Deposit Requirement

Office of Commissioner of Public Works, 4-23-74
My estimate of the cost of laying the building sewer and/or drain described in the above application is \$179.00/100

Assessed _____
Entrance charges _____ Total deposit required \$179.00/100
George H. Brightman
Commissioner of Public Works

Certificate of Issue

Office of City Clerk, 4-23-74
The above application, accompanied by City Treasurer's receipt presented this day; whereupon Permit No. 19644 was issued, and the Commissioner of Public Works notified of the same.

Ellen M. Vaughan
City Clerk EC

- ✓ Laid from main in street to property line.
✓ Owner agrees to supply all necessary materials and thru to pipe.

CITY OF NEW BEDFORD

APPLICATION FOR LAYING BUILDING SEWER AND/OR DRAIN SERVICE

Application N^o 19643

4-23-74
Date

To the Mayor and City Council:

I hereby request that a building sewer and/or drain be laid for the premises at W. side Water St, 120'± n. of Blackwell St

to connect with the sewer/drain in Water street, the same to be laid in the street and the surface repaired as directed by the Commissioner of Public Works.

I hereby agree to pay at the office of the City Treasurer all cost of performing the above work in the manner specified, in excess of the deposit made herewith, within 10 days after the completion of the work.

It is understood and agreed that the deposit made with this application shall be applied to the payment of the cost of performing the work done, and that any excess of deposit over the cost shall be returned to me by the City Treasurer.

Witness Kathy Camarero New Bedford Housing Auth
Signature of Property Owner

Address 10 Orange St Everett Telephone No. _____
Plumber's Name _____
Address _____

Requires separate entrance
for roof water

Permits to Industrial and/or Commercial Applicants:

Permits can be issued to industrial and/or commercial applicants only upon receipt by the Commissioner of Public Works of such supplemental information as may be required by him concerning the quality and quantity of the proposed wastewater discharge.

This information was submitted by _____
Signature of Applicant (owner)
and approved by the Commissioner of Public Works on _____
Date

Commissioner of Public Works

Estimate and Deposit Requirement

Office of Commissioner of Public Works, 4-23-74

My estimate of the cost of laying the building sewer and/or drain described in the above application is \$174.00

Assessed Entrance charges _____ Total deposit required \$174.00
George D. Brightman
Commissioner of Public Works

Certificate of Issue

Office of City Clerk, 4-23-74

The above application, accompanied by City Treasurer's receipt presented this day; whereupon Permit No. 19643 was issued, and the Commissioner of Public Works notified of the same.

Allen M. Hughes
City Clerk rc

Laid from main in street to property line.
Owner agrees to supply all necessary materials and transite pipe.

assessed

CITY OF NEW BEDFORD

APPLICATION FOR LAYING BUILDING SEWER AND/OR DRAIN SERVICE

Application N^o 19642

4-23-74
Date

To the Mayor and City Council:

I hereby request that a building sewer and/or drain be laid for the premises at
S. side Blackmer St, 45' ± W. of Water St.

to connect with the sewer/drain in Blackmer street,
the same to be laid in the street and the surface repaired as directed by the Commissioner of Public Works.

I hereby agree to pay at the office of the City Treasurer all cost of performing the above work in the manner specified, in excess of the deposit made herewith, within 10 days after the completion of the work.

It is understood and agreed that the deposit made with this application shall be applied to the payment of the cost of performing the work done, and that any excess of deposit over the cost shall be returned to me by the City Treasurer.

Witness Kathy Conners New Bedford Housing Auth.
Signature of Property Owner

Address Telephone No.
1000 Pl. 2w
Plumber's Name
10 Orange St Everett
Address

Requires separate entrance
for roof water

Permits to Industrial and/or Commercial Applicants:

Permits can be issued to industrial and/or commercial applicants only upon receipt by the Commissioner of Public Works of such supplemental information as may be required by him concerning the quality and quantity of the proposed wastewater discharge.

This information was submitted by
Signature of Applicant (owner)
and approved by the Commissioner of Public Works on
Date
Commissioner of Public Works

Estimate and Deposit Requirement

Office of Commissioner of Public Works, 4-23-74
My estimate of the cost of laying the building sewer and/or drain described in the above application is \$162.00
Assessed Entrance charges — Total deposit required \$162.00
Margaret D. Brightman
Commissioner of Public Works

Certificate of Issue

Office of City Clerk, 4-23-74
The above application, accompanied by City Treasurer's receipt presented this day; whereupon Permit No. 19642 was issued, and the Commissioner of Public Works notified of the same.

Allen M. Laughlin
City Clerk

Laid from main in street to property line.
Owner agrees to supply all necessary materials and 1 inch pipe.

assessed

CITY OF NEW BEDFORD

APPLICATION FOR LAYING BUILDING SEWER AND/OR DRAIN SERVICE

Application **Nº 19641**

4-23-74
Date

To the Mayor and City Council:

I hereby request that a building sewer and/or drain be laid for the premises at E side First St, 45'± s. of Blackmer St
to connect with the sewer/drain in First street,
the same to be laid in the street and the surface repaired as directed by the Commissioner of Public Works.

I hereby agree to pay at the office of the City Treasurer all cost of performing the above work in the manner specified, in excess of the deposit made herewith, within 10 days after the completion of the work.

It is understood and agreed that the deposit made with this application shall be applied to the payment of the cost of performing the work done, and that any excess of deposit over the cost shall be returned to me by the City Treasurer.

Witness Kathy Camacho New Bedford Housing Auth
Signature of Property Owner

Address 145 W. De Jo Telephone No. _____
Plumber's Name ✓ 10 Orange St Everett
Address

Requires separate entrance
for roof water

Permits to Industrial and/or Commercial Applicants:

Permits can be issued to industrial and/or commercial applicants only upon receipt by the Commissioner of Public Works of such supplemental information as may be required by him concerning the quality and quantity of the proposed wastewater discharge.

This information was submitted by _____
Signature of Applicant (owner)
and approved by the Commissioner of Public Works on _____
Date

Commissioner of Public Works

Estimate and Deposit Requirement

Office of Commissioner of Public Works, 4-23-74

My estimate of the cost of laying the building sewer and/or drain described in the above application is \$162.00

Assessed _____
Entrance charges _____ Total deposit required \$162.00
George H. Brightman
Commissioner of Public Works

Certificate of Issue

Office of City Clerk, 4-23-74

The above application, accompanied by City Treasurer's receipt presented this day; whereupon Permit No. 19641 was issued, and the Commissioner of Public Works notified of the same.

Eileen M. Hughes
City Clerk KC

✓ Laid from main in street to property line.
✓ Owner agrees to supply all necessary materials and transite pipe.

CITY OF NEW BEDFORD

APPLICATION FOR LAYING BUILDING SEWER AND/OR DRAIN SERVICE

Application **Nº 19640**

4-23-74
Date

To the Mayor and City Council:

I hereby request that a building sewer and/or drain be laid for the premises at e. side First St, 170' ± N. of Delano St.

to connect with the sewer/drain in First St street,
the same to be laid in the street and the surface repaired as directed by the Commissioner of Public Works.

I hereby agree to pay at the office of the City Treasurer all cost of performing the above work in the manner specified, in excess of the deposit made herewith, within 10 days after the completion of the work.

It is understood and agreed that the deposit made with this application shall be applied to the payment of the cost of performing the work done, and that any excess of deposit over the cost shall be returned to me by the City Treasurer.

Witness Kathy Camacho ✓ New Bedford Housing Auth.
Signature of Property Owner

Address Delano St. 170 Telephone No. _____
Plumber's Name 110 Orange St Everett
Address

Requires separate entrance
for roof water

Permits to Industrial and/or Commercial Applicants:

Permits can be issued to industrial and/or commercial applicants only upon receipt by the Commissioner of Public Works of such supplemental information as may be required by him concerning the quality and quantity of the proposed wastewater discharge.

This information was submitted by _____
Signature of Applicant (owner)
and approved by the Commissioner of Public Works on _____
Date

Commissioner of Public Works

Estimate and Deposit Requirement

Office of Commissioner of Public Works, 4-23-74

My estimate of the cost of laying the building sewer and/or drain described in the above application is \$168.00

Assessed _____
Entrance charges _____ Total deposit required \$168.00/100

George H. Brightman
Commissioner of Public Works KC

Certificate of Issue

Office of City Clerk, 4-23-74

The above application, accompanied by City Treasurer's receipt presented this day; whereupon Permit No. 19640 was issued, and the Commissioner of Public Works notified of the same.

Ellen M. Vaughan
City Clerk KC

✓ Laid from main in street to property line.
✓ Owner agrees to supply all necessary materials and trunkline pipe.

assessed

NEW BEDFORD HOUSING AUTHORITY

Post Office Box A-2081
New Bedford, Massachusetts 02741

FRANCIS J. LAWLER
EXECUTIVE DIRECTOR

CENTRAL OFFICE:
134 SO. SECOND STREET

April 11, 1974

Concrete Construction Co. of Everett Inc.
165 Chelsea Street
Everett, Massachusetts

Attention: Mr. Savignano

Dear Mr. Savignano:

Please be advised that this letter authorizes you to apply for a permit for a sewerage connection between the sewer line and the property line in connection with NB 705-3.

Very truly yours,

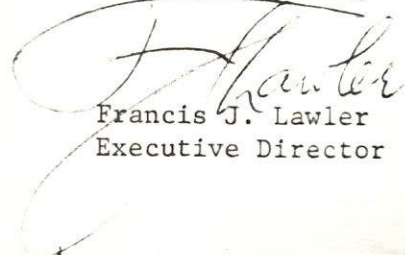

Francis J. Lawler
Executive Director

FJL:lt

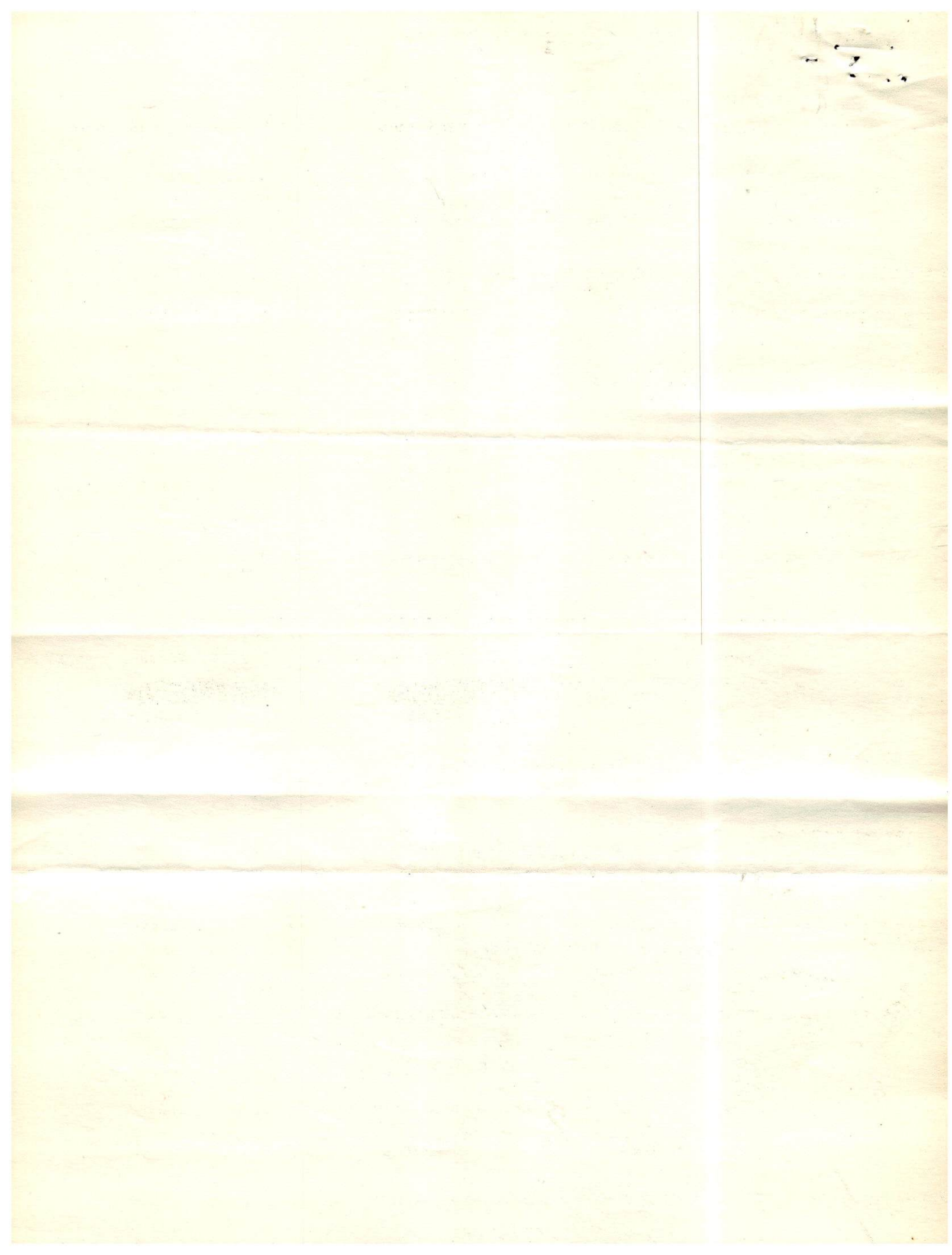

NOTICE TO COMMISSIONER OF PUBLIC WORKS

Length of service 40'
 Sewer depth 5½'
 Surf. drain -

Filed 8/29/24

..... 1 pipe system

Contractor's Name
 (if working on City Property)

City of New Bedford,

Drain Permit **Nº 19651**

Office of D. P. W.,
 Date April 23, 1974

To Commissioner of Public Works.

Permission has this day been issued to

New Bedford Housing Auth
 Signature of Property Owner
 Address

By *Blaine R. Jew*
 Address

PAID BY

Concrete Con. Co. of Everett, Inc., 165 Chelsea St., Everett, Mass.
 to lay a building sewer/drain service from the premises at ~~Division Street~~
 75'± e. of First Street *→ Division St., S.S.*

to connect with the sewer/drain in First street.

Laid from main in street to property line.

Owner agrees to supply all necessary materials
 and Transite pipe.

By *Ellen M. Dougherty*

~~Not assessed. Int. Fee paid.~~ This Drain to connect with Drain #19650 at center line of Division St.
 Requires separate entrance for sewage and roof water
 New M.H. to be built at point of connection. (See Bill Boucher) Pd. by: Concrete Cons. Co. of
 Everett, Inc. 165 Chelsea St.,
 Everett, Mass.



RETURN OF FOREMAN

Entered June 13 19 74
Time 7 P.M.
By Joe W. Jones
COST

| Labor | | hours @ | | | |
|-------------------|---|---------|-------|--------|---------|
| Jesse Torres | 5 | " | 4.33- | - - - | 21.65 ✓ |
| Jose Ferrera | 5 | " | 3.74- | 18.70 | ✓ |
| Norbert St Pierre | 5 | " | 3.64 | -18.20 | ✓ |
| Jim Lemos | 5 | " | 3.11- | 15.55 | ✓ |
| Tom Burke | 5 | " | 3.68- | 18.40 | ✓ |
| Joe Macedo | 5 | " | 3.86- | 19.30 | ✓ 90.15 |
| | | " | | | 111.80 |

| Stock | | |
|----------------------------|-------|---|
| 1/2 bag Cement @ 2.45 - | 1.23 | ✓ |
| 20/65 Sand @ .10 cwt | .10 | ✓ |
| 12x3 p.t. Sheet @ 2.85 + 5 | 39.20 | |

| Trucking | | | |
|------------|--------|-------|--|
| 135-3-HRS. | @6.55- | 19.65 | |
| 116-1-HR. | @3.00- | 3.00 | |
| 52-1-HR. | @3.35- | 3.35 | |
| Total Cost | | 17.65 | |

| | | | |
|-------------------------------|-----|----|--------|
| Estimate-cost of laying drain | 722 | — | 453.34 |
| Entrance charges | 15 | 00 | 631.67 |
| Total deposit | | | |
| Balance due Concrete Co. | | | 90.33 |

Pieces pipe to curb ② 1-10 ft. p. 200-1-5 ft. 100

1" " curb to house @ 1-10ft piece

Cut at sewer. 5'6"

Cut at curb 4 1/2 ft.

Size of pipe 6" Transit

Correct

James W. Davies Foreman

CONSTRUCTING NEW MANHOLE

DIVISION STREET 81' WEST OF WATER ST.

completed 6/18/74

Roll #24:

| | Super | Labor |
|--------|-------|--------|
| 6/13 - | 4.33 | 18.03 |
| 6/14 - | 34.64 | 144.24 |

Roll #25:

| | | |
|--------|--------------|---------------|
| 6/18 - | 8.66 | 36.26 |
| | <u>47.63</u> | <u>198.53</u> |

Itemized:

Super:

Tavares, J. - 11 hrs. @ 4.33- - - - 47.63

Labor:

| | | | |
|----------------|------|-----------|---------------|
| Ferreira, J. | - 11 | " @ 3.74- | 41.14 |
| St. Pierre, N. | - 9 | " @ 3.64- | 32.76 |
| Lemos, J. | - 11 | " @ 3.11- | 34.21 |
| Burke, T. | - 11 | " @ 3.68- | 40.48 |
| Macedo, J. | - 11 | " @ 3.86- | 42.46 |
| St. Pierre, N. | - 2 | " @ 3.74- | 7.48 |
| | | | <u>198.53</u> |

246.16

STOCK:

| | | |
|--------------------------|-----------|---------|
| 72 Barrel Blocks | @ 34¢ | - 24.48 |
| 45 Arch Blocks | @ 36¢ | - 16.20 |
| 60 Cement Brick | @ 06 1/2¢ | - 3.90 |
| 3 bags Mortar | @ 2.20 | - 6.60 |
| 1 bag reg. Cement | @ 2.45 | - 2.45 |
| 8 cwt Sand | @ .10 | - .80 |
| 1 Manhole Frame & Cover. | | - 97.75 |

152.18 ✓

246.16
6.70
39.30
9.00
152.18

453.34

19651

| | Comp. | 7/1/74 35- | Dodge 116 |
|---------|-------------|--------------|-------------|
| P. 24 - | 3.35 ✓ | 19.65 ✓ | 6.00 ✓ |
| P. 25 - | 3.35 ✓ | 19.65 ✓ | 3.00 ✓ |
| | <u>6.70</u> | <u>39.30</u> | <u>9.00</u> |

8-41 2-48

11 10

----- f

Manhole - R1 West of
Water- on Division

72 Barrel BCKS
45 Arch BCKS
60 Cement Bricks
3-Bags Mortar
1- Bag Cement
800 lbs Sand
1-Casting + 1-Cover

11-HRS each
Jose Torero
Walbert St. Pierre
Joe Ferrienz
Tom Lemons
Joe MacCoda
Tom Burke

W to Unit
First 5

91

$\frac{1}{2} \log 2$