

CITY OF NEW BEDFORD
APPLICATION FOR LAYING DRAIN

Application No. 19561

Board of Health Permit No.

126 DUCHAINE BLVD.

N.E. PLASTICS

New Bedford, Mass., 4/23/73

To the Mayor and City Council:

I hereby request that a drain be laid from the premises of E.S. Duchaine

Blvd. So. of Theo. Rice Blvd.

to connect with the sewer in Duchaine Blvd. street,
the same to be laid in the street and the surface repaired as directed by the Commissioner of Public Works.

I hereby agree to pay at the office of the City Treasurer all cost of performing the above work in the manner specified, in excess of the deposit made herewith, within 10 days after the completion of the work.

It is understood and agreed that the deposit made with this application shall be applied to the payment of the cost of performing the work done, and that any excess of deposit over the cost shall be returned to me by the City Treasurer.

Witness

E. Quadros

✓ Edward L. Oliver

Property owner

Address

By

Requires separate entrance
for roof water

Address

Consent of Owner of Private Drain

New Bedford, Mass.,

To the Mayor and City Council:

I hereby grant to

the privilege of draining premises

through the private drain owned by me connecting with sewer in

street.

Owner

Estimate and Deposit Requirement

Office of Commissioner of Public Works, 4/23/73

My estimate of the cost of laying the drain described in the above application is

258.00

Assessed

Entrance charges 15.00

Total deposit required 273. 273.00

George H. Brightman

Commissioner of Public Works /kc

Certificate of Issue

Office of City Clerk, 4/23/73

The above application, accompanied by City Treasurer's receipt presented this day; whereupon

Permit No. 19561 was issued, and the Commissioner of Public Works notified of the same.

Ellen M. Haughan

City Clerk /kc

Laid from main in street to iron pipe in property. line

Owner agrees to supply all necessary

Granite pipe pipe.

Enter Man Hole

Not Assessed

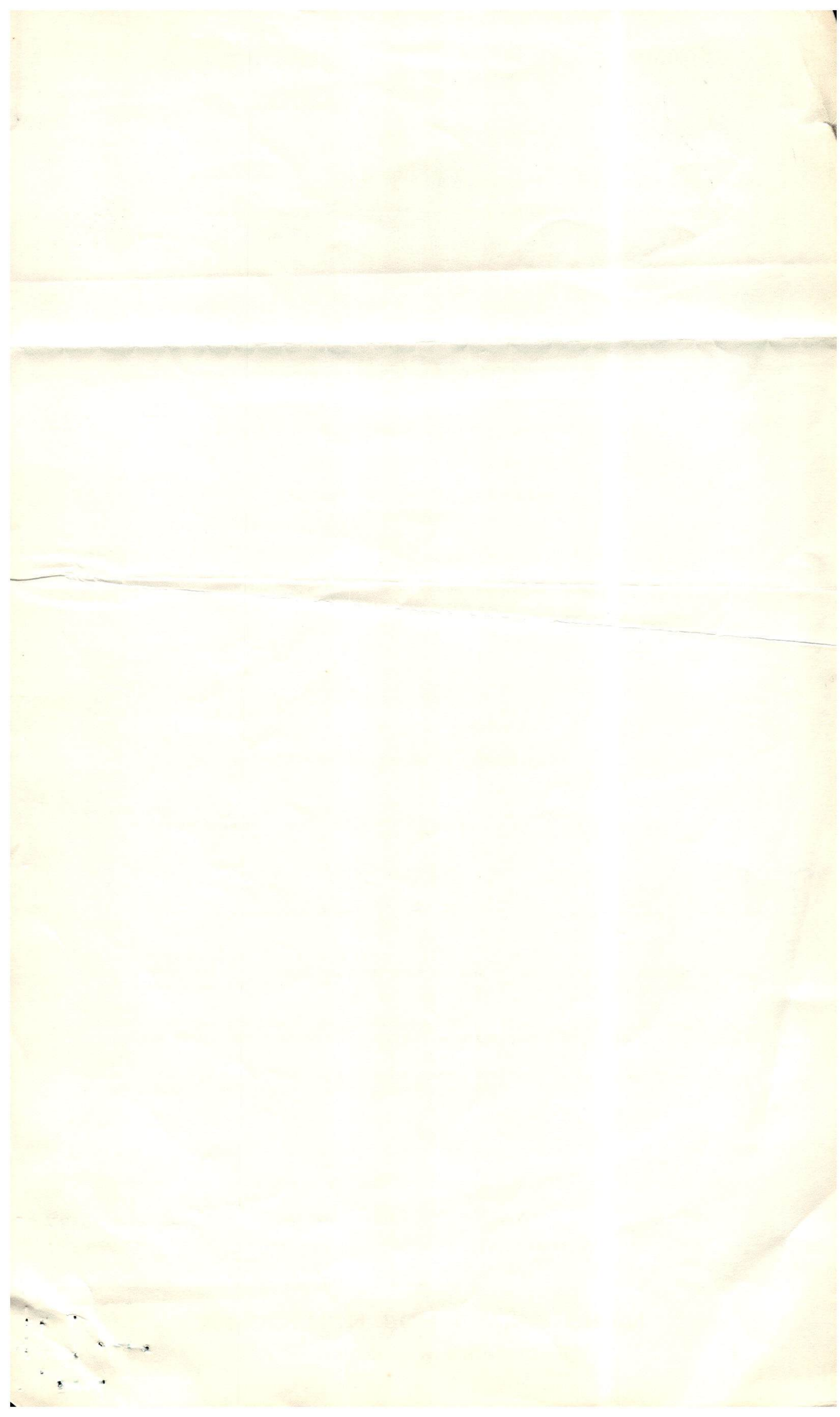

READY TO SERVE



NEW ENGLAND PLASTICS CORPORATION

310 SALEM STREET

WOBURN, MASSACHUSETTS 01801

AREA CODE 617, 933-6004

April 19, 1973

City of New Bedford
Water Department and/or Public Works Department

This letter constitutes authorization for Edward Alves of Margeson Plumbing Company at 228 Hillman Street, New Bedford to sign for both sewer and water entrances for New England Plastics.

The location is in the Industrial Park on Duchaine Blv'd.

Very truly yours,

NEW ENGLAND PLASTICS CORP.

Walter L. Kearin

WLK:gh

P. M. Gagne

D. A. Elderkin

W. E. Cain

Rec'd. 1-12-73

J.T.

METRO CONSTRUCTION AND ENGINEERING, INC.

Builders & Engineers

30 STATION STREET, WARWICK, R. I.

REGENT 9-3900

January 10, 1973

New Bedford Industrial Development Commission
Room 202 - First National Bank Building
New Bedford, Massachusetts 02740
Att: Mr. Gerard F. Cusick
Executive Director

Gentlemen:

Enclosed is the D.P.W. form which you requested Mr. Walter Kearin of
New England Plastics Corp. to complete. Items A, B, and C, you already
have.

Very truly yours,

METRO CONSTRUCTION AND ENGINEERING, INC.

Donald A. Elderkin
Donald A. Elderkin
Vice President & Treasurer

DAE/ljp

Enclosure

10-20-74

10-20-74

10-20-74

10-20-74

10-20-74

10-20-74

10-20-74

10-20-74

10-20-74

10-20-74

10-20-74

10-20-74

10-20-74

10-20-74

10-20-74

10-20-74

CITY OF NEW BEDFORD

DEPARTMENT OF PUBLIC WORKS

SUPPLEMENTARY INFORMATION REQUIRED FROM COMMERCIAL OR INDUSTRIAL FIRMS IN ADDITION TO ISSUANCE OF SEWER ENTRANCE PERMIT

A. Architects floor plan showing proposed connections to building drain (inside building):

B. Architects detail drawings of any pretreatment or equalization equipment:

C. Site plan showing:

- (1) Building and location of building sewer
- (2) Proposed connection to public sewer
- (3) Profile of building sewer
- (4) Plan and profile of storm drain
- (5) Location of control manhole
(Standard type -preferably between property line and public sewer)

D. Wastewater Information:

Date: 1/8/73

(1) Name of Firm: NEW ENGLAND PLASTICS CORP.

(2) Address 310 SALEM ST., Woburn, Mass.

(3) Name and title of person completing form (company representative): WALTER L. KEARIN, PRES.

(4) Industry type (SIC Number): _____

(5) Number of employees: A.N.B. - 15-20

(6) Principal products manufactured, produced, processed or sold:

PLASTIC VACUUM FORMED PRODUCTS

(7) Sources of water supply: Municipal ☒ Well FUTURE

(8) Estimated volume of water to be used per day 12M MIN. 30M MAX Gals

(9) Flow gauges in plant ☒ influent _____ effluent _____

(10) Water consumed in processes 99 %

(11) Recycled water 0 %

(12) Cooling water 99 %

(13) Number of operating days per week 5

(14) Number of shifts per day 3

(15) Type of discharge ☒ continuous _____ batch

(16) If batch _____ per shift

NEW PLANT
NEW BEDFORD
UNDER CONSTRUCTION

1. The first of these is the
fact that the water is not
purely distilled.

2. The second is the fact that
the water is not purely distilled.
It is a mixture of water and
other substances.

3. The third is the fact that
the water is not purely distilled.
It is a mixture of water and
other substances.

4. The fourth is the fact that
the water is not purely distilled.
It is a mixture of water and
other substances.

5. The fifth is the fact that
the water is not purely distilled.
It is a mixture of water and
other substances.

6. The sixth is the fact that
the water is not purely distilled.
It is a mixture of water and
other substances.

7. The seventh is the fact that
the water is not purely distilled.
It is a mixture of water and
other substances.

8. The eighth is the fact that
the water is not purely distilled.
It is a mixture of water and
other substances.

9. The ninth is the fact that
the water is not purely distilled.
It is a mixture of water and
other substances.

10. The tenth is the fact that
the water is not purely distilled.
It is a mixture of water and
other substances.

11. The eleventh is the fact that
the water is not purely distilled.
It is a mixture of water and
other substances.

12. The twelfth is the fact that
the water is not purely distilled.
It is a mixture of water and
other substances.

(17) Estimated volume of wastewater discharged daily ^{12M. MIN} 30M. MAX. gals

D. (18) Wastewater abatement practices to be used:

(a) Process changes: _____

(b) Changes in raw materials: _____

(c) Recycling methods: _____

(d) Wastewater treatment equipment: _____

(e) Monitoring devices: _____

(f) Sampling & testing procedures: CHECK Monthly

(19) Expected constituents of final wastewater discharge:

NO CHANGE - WATER only used for cooling

(20) Reference: Drain Permit No. 19561

(30) Reference: Page 10000000

(1) The following is a list of the names of the persons who are

(2) The following is a list of the names of the persons who are

(3) The following is a list of the names of the persons who are

(4) The following is a list of the names of the persons who are

(5) The following is a list of the names of the persons who are

(6) The following is a list of the names of the persons who are

(7) The following is a list of the names of the persons who are

(8) The following is a list of the names of the persons who are

(9) The following is a list of the names of the persons who are

NOTICE TO COMMISSIONER OF PUBLIC WORKS

24

Length of drain 30

Per 7/3/73 (S)

Sewer depth 12

1 pipe system

Surf. drain

Drain Permit **Nº 19561**

City of New Bedford,

Office of City Clerk, 4/23/73

To Commissioner of Public Works.

Permission has this day been issued to

NE Plastics

Duchaine Blvd

Property owner

Address

By

Morgeson Plumbing, 228 Hilman St.

Address

to lay drain from the premises of

ES Duchaine Blvd, so

of Theodore Rice Blvd.

to connect with the sewer in

Duchaine Blvd.

street.

Laid from ^{M.H.} ~~man~~ in street to ~~iron pipe in~~ property. line.

Owner agrees to supply all necessary

Ellen M. Laughan

City Clerk.

Transite

pipe.

1/c

Requires separate entrance for sewage and roof water

ENTER MANHOLE

(S)

RETURN OF FOREMAN

Entered June 11, 12, 19 73
 Time 10. A.M.
 By Jesse M. Jones
 COST

Labor	hours @		
Jesse Jones 8 "	3.85	\$30.80	✓
Joseph A. Sisco 8 "	3.42	27.36	✓
Norbert St. Pierre 8 "	3.31	26.48	✓
Wm Corriero 8 "	3.19	25.52	✓
Tom Burk 8 "	3.53	28.24	✓
Joseph Macedo 8 "	3.71	29.68	✓
		<u>\$168.08</u>	
Stock			
1/2 bag Cement @2.05-		1.03	✓
100 16s Sand @ .19cwt		.19	✓
Trucking			
#35-3-HRS. @6.55-		19.65	✓
116-2-HR. @3.00-		6.00	✓
52-1-HR. @3.35-		3.35	✓
Total Cost		198.30	
Estimate-cost of laying drain	258.00		
Entrance charges	15-		
Total deposit			
Balance due		59.70	
Pieces pipe to curb	None		
" " curb to house	5	10-foot lengths	
Cut at sewer	5 feet		
Cut at curb			
Size of pipe	6" Transit		
Correct			

Jesse M. Jones Foreman

Sloppy

Owner Satisfied
 P.O.