

CITY OF NEW BEDFORD
APPLICATION FOR LAYING DRAIN

Application N^o 19523

Board of Health Permit No. _____

New Bedford, Mass., 12/8/72

To the Mayor and City Council:

I hereby request that a drain be laid from the premises of E.S. Hassey St
160'± N of South St.

to connect with the sewer in Hassey street,
the same to be laid in the street and the surface repaired as directed by the Commissioner of Public Works.

I hereby agree to pay at the office of the City Treasurer all cost of performing the above work in the manner specified, in excess of the deposit made herewith, within 10 days after the completion of the work.

It is understood and agreed that the deposit made with this application shall be applied to the payment of the cost of performing the work done, and that any excess of deposit over the cost shall be returned to me by the City Treasurer.

Witness E. Luceros Imma Rognato
Property owner
P.O. Box E 353, New Bedford, Mass
Address

By _____

Requires separate entrance
for roof water

Address _____

Consent of Owner of Private Drain

New Bedford, Mass., _____

To the Mayor and City Council:

I hereby grant to _____
the privilege of draining premises _____
through the private drain owned by me connecting with sewer in _____ street.

Owner _____

Estimate and Deposit Requirement

Office of Commissioner of Public Works, 12/8/72

My estimate of the cost of laying the drain described in the above application is

Assessed Entrance charges 348.00
15.00

Total deposit required 363.00
George N. Brightman
Commissioner of Public Works

Certificate of Issue

Office of City Clerk, 12/8/72

The above application, accompanied by City Treasurer's receipt presented this day; whereupon Permit No. 19523 was issued, and the Commissioner of Public Works notified of the same.

Eelen M. Gaughan
City Clerk

✓ Laid from main in street to ~~iron pipe~~ transite property line
✓ Owner agrees to supply all necessary pipe.

connect to M.H. at prop. line Storm water to drain directly into River

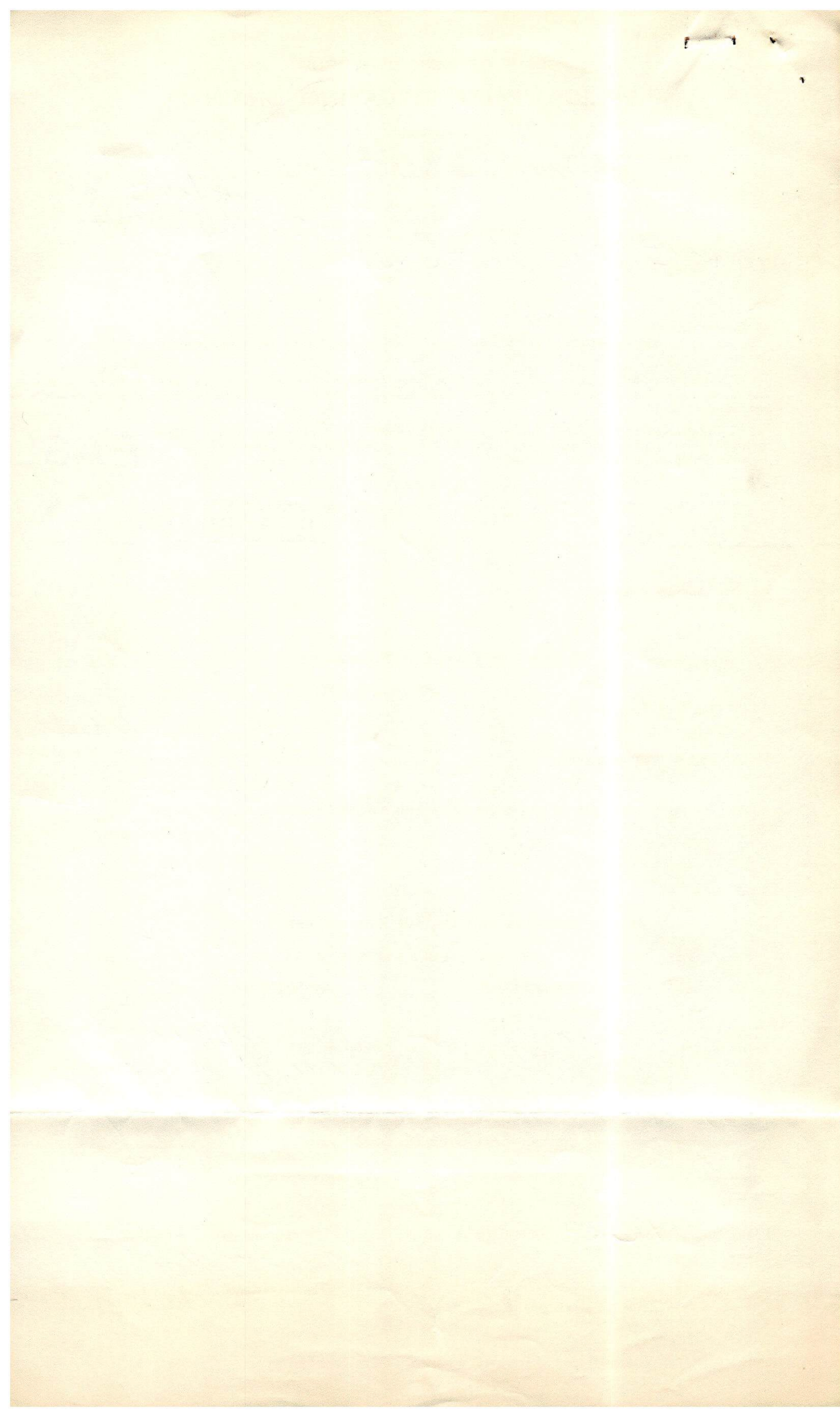

CITY OF NEW BEDFORD

DEPARTMENT OF PUBLIC WORKS

SUPPLEMENTARY INFORMATION REQUIRED FROM COMMERCIAL OR INDUSTRIAL FIRMS IN ADDITION TO ISSUANCE OF SEWER ENTRANCE PERMIT

A. Architects floor plan showing proposed connections to building drain (inside building):

B. Architects detail drawings of any pretreatment or equalization equipment:

C. Site plan showing:

- (1) Building and location of building sewer
- (2) Proposed connection to public sewer
- (3) Profile of building sewer
- (4) Plan and profile of storm drain
- (5) Location of control manhole
(Standard type -preferably between property line and public sewer)

D. Wastewater Information:

Date: 10/16/72

(1) Name of Firm: PILGRIM FISH CORPORATION

(2) Address HASSEY ST. NEW BEDFORD (South Terminal)

(3) Name and title of person completing form (company representative): _____

(4) Industry type (SIC Number): _____

(5) Number of employees: 30

(6) Principal products manufactured, produced, processed or sold:

FISH CLEANED, FILLETED AND PROCESSED

(7) Sources of water supply: Municipal ☒ Well _____

(8) Estimated volume of water to be used per day _____ Gals

(9) Flow gauges in plant ^{WATER} METER influent _____ effluent _____

(10) Water consumed in processes _____ %

(11) Recycled water 0 %

(12) Cooling water 0 %

(13) Number of operating days per week 5

(14) Number of shifts per day 1

(15) Type of discharge ☒ continuous during shift ☐ batch

(16) If batch N/A per shift

DEPARTMENT OF HEALTH

INVESTIGATION REPORT ON THE OCCURRENCE OF DYSENTERY

1. Name of the person or persons who reported the case: _____

2. Address of the person or persons who reported the case: _____

3. Date of report: _____

- (1) Name of the person or persons who reported the case: _____
- (2) Address of the person or persons who reported the case: _____
- (3) Date of report: _____
- (4) Name of the person or persons who reported the case: _____
- (5) Address of the person or persons who reported the case: _____
- (6) Date of report: _____

4. Name of the person or persons who reported the case: _____

5. Address of the person or persons who reported the case: _____

6. Date of report: _____

7. Name of the person or persons who reported the case: _____

8. Address of the person or persons who reported the case: _____

9. Date of report: _____

10. Name of the person or persons who reported the case: _____

11. Address of the person or persons who reported the case: _____

12. Date of report: _____

13. Name of the person or persons who reported the case: _____

14. Address of the person or persons who reported the case: _____

15. Date of report: _____

16. Name of the person or persons who reported the case: _____

17. Address of the person or persons who reported the case: _____

18. Date of report: _____

19. Name of the person or persons who reported the case: _____

20. Address of the person or persons who reported the case: _____

21. Date of report: _____

(17) Estimated volume of wastewater discharged daily _____ gals

D. (18) Wastewater abatement practices to be used:

(a) Process changes: none

(b) Changes in raw materials: none

(c) Recycling methods: none

(d) Wastewater treatment equipment: FISH TRAPS / SCREENED DRAINS

(e) Monitoring devices: none

(f) Sampling & testing procedures: none

(19) Expected constituents of final wastewater discharge:

1. Sanitary effluent from toilets
2. Screened waste products from fish cleaning;
heavily diluted

(20) Reference: Drain Permit No. 19523

Handwritten scribbles and marks in the top right corner.

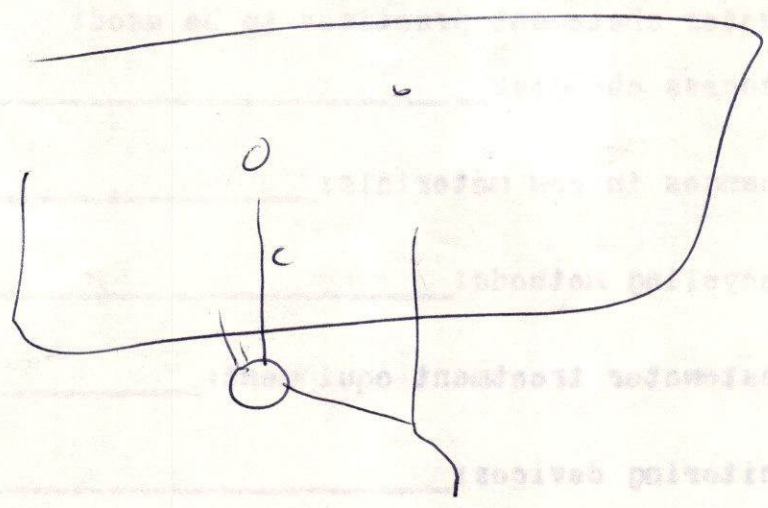

NOTICE TO COMMISSIONER OF PUBLIC WORKS

18

Length of drain 45
Sewer depth 8
Surf. drain -

Filed 5/24/73
(5)

1 pipe system

Drain Permit **Nº 19523**

City of New Bedford,

Office of City Clerk, 12-8-72

To Commissioner of Public Works.

Permission has this day been issued to

Pilgrim Fish Corp.
Property owner

P.O. Box E-353 New Bedford, Mass
Address

By _____

Address

to lay drain from the premises of E.S. Hassey St, 160' ± N of
South Street

to connect with the sewer in Hassey street.

Laid from main in street to ~~in~~ line property.
Owner agrees to supply all necessary

Eileen M. Gaughan
City Clerk.

transite pipe.

Requires separate entrance for sewage and roof water

connect to M.H. at prop. line. Storm water to drain

gm

RETURN OF FOREMAN

Entered May 3 19 73
 Time 11 A.M.
 By Jesse M. Jones

		COST	
<u>Joe Thibault</u>	<u>= 1 hr.</u>		<u>3 85</u>
Labor	hours @		<u>3 53</u>
<u>Jesse Jones</u>	<u>4 "</u>	<u>3.85</u>	<u>15 40</u> ✓
<u>K. Noland St. Pierre</u>	<u>4 "</u>	<u>3.42</u>	<u>13 68</u> ✓
<u>St. Wm Comiro</u>	<u>4 "</u>	<u>3.19</u>	<u>12 76</u> ✓
<u>Joseph Belanger</u>	<u>4 "</u>	<u>3.19</u>	<u>12 76</u> ✓
<u>Rod Braga</u>	<u>4 "</u>	<u>3.71</u>	<u>14 84</u> ✓
<u>Tom Burk</u>	<u>4 "</u>	<u>3.53</u>	<u>14 12</u> ✓
			<u>90 94</u>

Stock		
<u>1/2 bag Cement</u>	<u>@ 1.93</u>	<u>97</u> ✓
<u>100 lbs Sand</u>	<u>@ .19/cwt</u>	<u>19</u> ✓
<u>Rebar 4x4 Irono Sq. 17/4cy @ 14.</u>		<u>24 89</u>
<u>" 15x3 B.T. Street @ 2.45 ft.</u>		<u>47 75</u>
<u>1-HR. INSpection - Joseph Thibault</u>		<u>3 85</u> ✓ <u>5/8/73</u>
<u>1-20x3 B.T. St. Dennis Trowers</u>		<u>3 53</u>

<u>Trucking</u>		
<u># 65 - 2-HRS. @ 6.55</u>		<u>13 10</u> ✓
<u>116 - 1-HR.</u>		<u>3 00</u> ✓
<u>52 - 1-HR.</u>		<u>3 35</u> ✓

Total Cost		<u>184.19</u>
Estimate-cost of laying drain	<u>348</u> -	
Entrance charges		
Total deposit		
Balance due	<u>Requiem Trust</u>	<u>163 81</u>

Pieces pipe to curb (3) 1-10 ft. 1-5 ft.
" " curb to house 1-10 ft.
Cut at sewer 6 1/2 ft.
Cut at curb 3 1/2 ft.
Size of pipe 8" T&S
Correct

Jesse M. Jones Foreman
Started Job. Grade changes, owner
completed

D. J. Jones