

21964

CITY OF NEW BEDFORD  
APPLICATION FOR LAYING DRAIN

Application **Nº 19365**

Board of Health Permit No. ....

To the Mayor and City Council:

New Bedford, Mass., December 6, 1911

I hereby request that a drain be laid from the premises of

Laura P Maule 40 Ro Pitt Rly St

end of John St. s of Westbrook St.

to connect with the sewer in John street,  
the same to be laid in the street and the surface repaired as directed by the Commissioner of Public Works.

I hereby agree to pay at the office of the City Treasurer all cost of performing the above work in the manner specified, in excess of the deposit made herewith, within 10 days after the completion of the work.

It is understood and agreed that the deposit made with this application shall be applied to the payment of the cost of performing the work done, and that any excess of deposit over the cost shall be returned to me by the City Treasurer.

Witness

L Bryant

Laura P Maule 40 Ro Pitt Rly St  
Property owner

RB

23 Rodney Fr Blvd.  
Address

By

Arthur E Maule

23 Rodney Fr Blvd.  
Address

RB

Requires separate entrance  
for roof water

Consent of Owner of Private Drain

New Bedford, Mass., .....

To the Mayor and City Council:

I hereby grant to .....

the privilege of draining premises .....

through the private drain owned by me connecting with sewer in .....

street.

Owner

Estimate and Deposit Requirement

Office of Commissioner of Public Works, .....

My estimate of the cost of laying the drain described in the above application is

\$ 539.00

pd. on # 19346

Assessed

Entrance charges .....

Total deposit required

\$ 539.00

A C Anderson RB

Commissioner of Public Works

Certificate of Issue

Office of City Clerk, .....

The above application, accompanied by City Treasurer's receipt presented this day; whereupon

Permit No. 19365

was issued, and the Commissioner of Public Works notified of the

same.

Ellen M Taugher  
City Clerk

Laid from main in street to iron pipe in property.

Owner agrees to supply all necessary

pipe.

This permit changes location authorized by # 19346. Drain to follow E of John St to dead end, then install work for 2 possible houses. (see me for details)

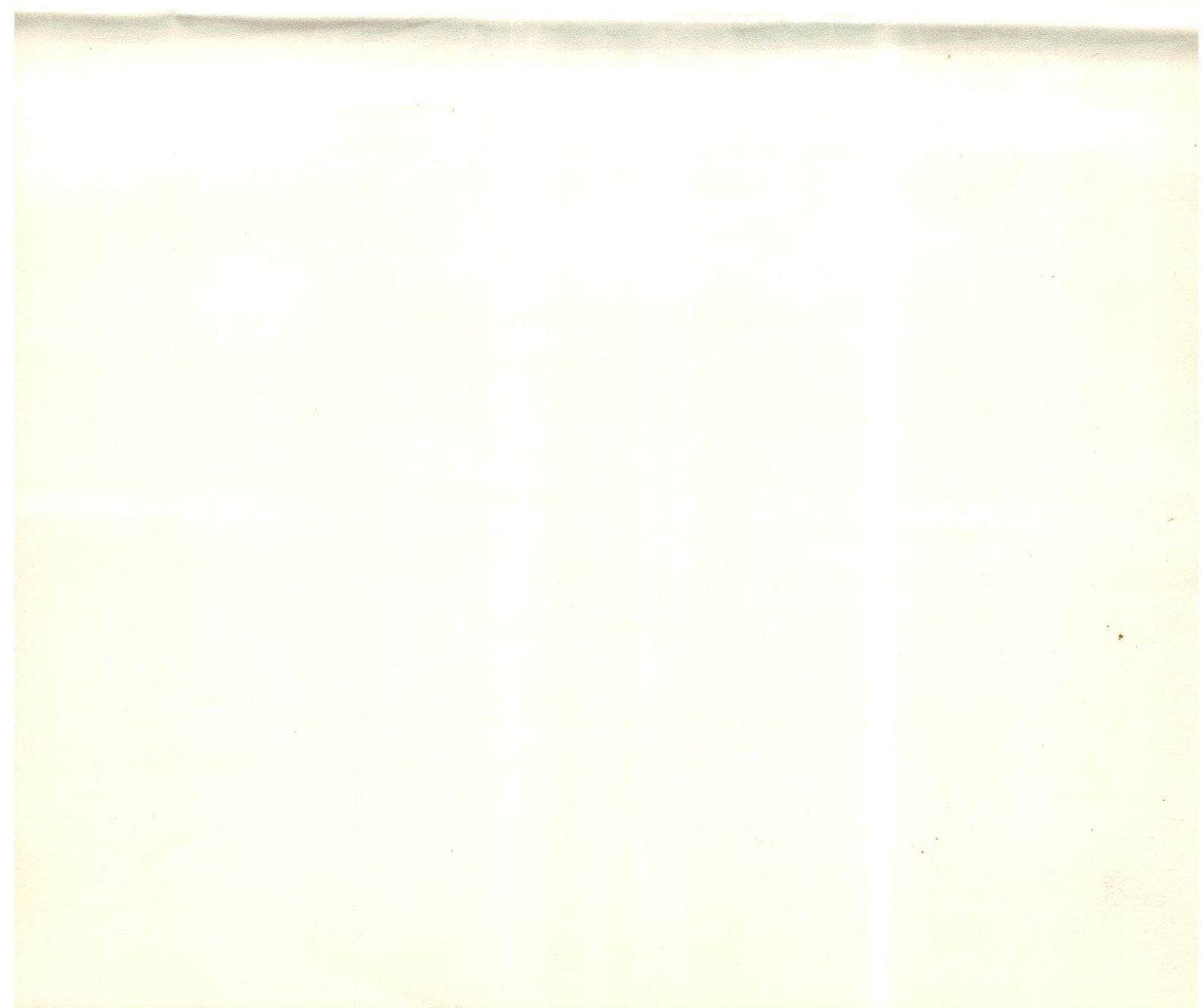



NOTICE TO COMMISSIONER OF PUBLIC WORKS

Length of drain.....

Sewer depth.....

Surf. drain.....

.....1 pipe system

Drain Permit **Nº 19365**

City of New Bedford,

Office of City Clerk, *December 6, 1971*

To Commissioner of Public Works.

Permission has this day been issued to

*Laura P. Maule* *% Ro Art Pkg Store* *23 Rodney Fr Blvd.*  
Property owner Address

By *Arthur E Maule*

Address

to lay drain from the premises of *Laura P. Maule % Ro Art Pkg*

*end of John St. s of Westbrook St*

to connect with the sewer in *John* street.

Laid from main in street to iron pipe in property.

Owner agrees to supply all necessary

..... pipe.

*Ellen M. Vaughan*

City Clerk.

Requires separate entrance for sewage and roof water

*This permit changes location authorized by #19346. Drain to follow E of John St. s to dead end. then cut tail-wye for 2 possible houses for details 11/13*

# RETURN OF FOREMAN

Entered Feb. 3 1972  
 Time 12 Noon  
 By Jesse Turner

## COST

Labor	hours @		
Jesse Turner 22 "	3.75	\$82.50	✓
Joseph Alfonso 22 "	3.32	73.04	✓
Alfred Orloski 17 "	3.32	56.44	✓
Norbert St. Pierre 5 "	3.20	16.00	✓
Harry Novak 22 "	2.98	65.56	✓
Tom Bark 22 "	3.43	75.46	✓
Rod Braga - 4-HRS. "	3.60	14.40	✓
Stock Joseph Mac 36 " 18 HRS.		64.80	✓
1/2 bag Cement @ 1.80		\$448.20	
100 lbs Sand		.90	✓
Repair 125 X 2 B.T. Street		.12	✓
@ 2.85 + 5.		361.25	
Trucking			
11 35 - 5 - HRS	@ 6.55	32.75	✓
multiple 5 - 2 - HRS.	@ 6.55	13.10	✓
67 - 4 - HRS. 52 - 5 - HRS.		17.75	✓
Total Cost	12.00	12.00	
Estimate-cost of laying drain	539 -	883.32	
Entrance charges			
Total deposit			
Balance due		344.32	

Pieces pipe to curb 13-10 footers - 13 ft.  
 " " curb to house (3) 1-10 ft. 1-10 ft. 1-10 ft.  
 Cut at sewer 7 1/2 ft.  
 Cut at curb 4 1/2 ft.  
 Size of pipe 6" TRANSITE 165 ft.  
 Correct

Jesse Turner  
 Foreman

1-foot frost - Below the frost  
 water & cave-ins

owner supplied pipe



1633-1634

SC. 6088.101.69.11.57/91

NOT FOR

So. Afr. J. Sci. 1960, 100, 100-101.

Permit 19365 - LauraMaille

3/9/72 - Billed for \$883.32

3/24/72 - Abatement for \$366.70 made out-  
\$344.32 for balance due and \$22.38  
for refund.

Actual cost of drain \$516.62

---

Maille was billed for full length of drain-  
City to absorb charges for 60 ft. of installation  
as city records indicated that this distance had  
been installed and assessed. (Per W.B. - G.H.B dt)