

CITY OF NEW BEDFORD
APPLICATION FOR LAYING DRAIN

Application N^o 18992

Board of Health Permit No.

To the Mayor and City Council:

New Bedford, Mass., April 24 1969

I hereby request that a drain be laid from the premises of Almeda's Auto Supply
e s Cartmouth St. 125' n of Fruit St.

to connect with the sewer in Fruit street,
the same to be laid in the street and the surface repaired as directed by the Commissioner of Public Works.

I hereby agree to pay at the office of the City Treasurer all cost of performing the above work in the manner specified, in excess of the deposit made herewith, within 10 days after the completion of the work.

It is understood and agreed that the deposit made with this application shall be applied to the payment of the cost of performing the work done, and that any excess of deposit over the cost shall be returned to me by the City Treasurer.

Witness L. Rodrick

Antone Almeida
Property owner
238 Dartmouth St. N.B.
Address
By Emma C. Almeida
18 Almeida St. N.B.
Address

Requires separate entrance
for roof water

Consent of Owner of Private Drain

New Bedford, Mass.,

To the Mayor and City Council:

I hereby grant to
the privilege of draining premises

through the private drain owned by me connecting with sewer in
street.

Owner

Estimate and Deposit Requirement

Office of Commissioner of Public Works,

My estimate of the cost of laying the drain described in the above application is

\$685.00

Assessed
Entrance charges \$15.00

Total deposit required \$700.00

Edmund J. Tamey Jr.
Commissioner of Public Works

Certificate of Issue

Office of City Clerk,

The above application, accompanied by City Treasurer's receipt presented this day; whereupon
Permit No. 18992 was issued, and the Commissioner of Public Works notified of the same.

Charles W. Dwyer
City Clerk

M.H. AT
Laid from main in street to iron pipe in property LINE
Owner agrees to supply all necessary

Transite pipe.

Not assessed - drain to be laid
in gutter. Roof water may be put
into drain due to length of run.

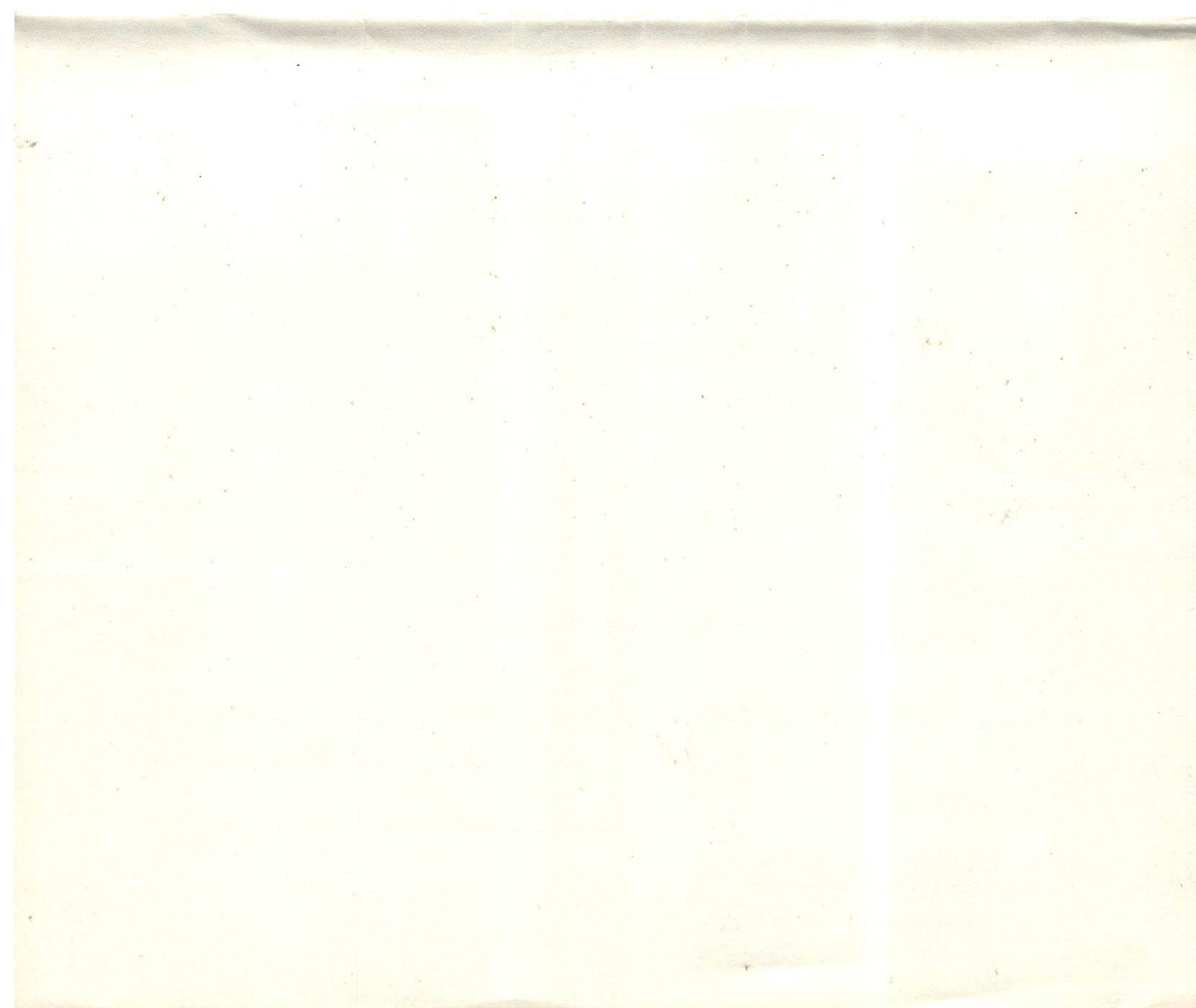
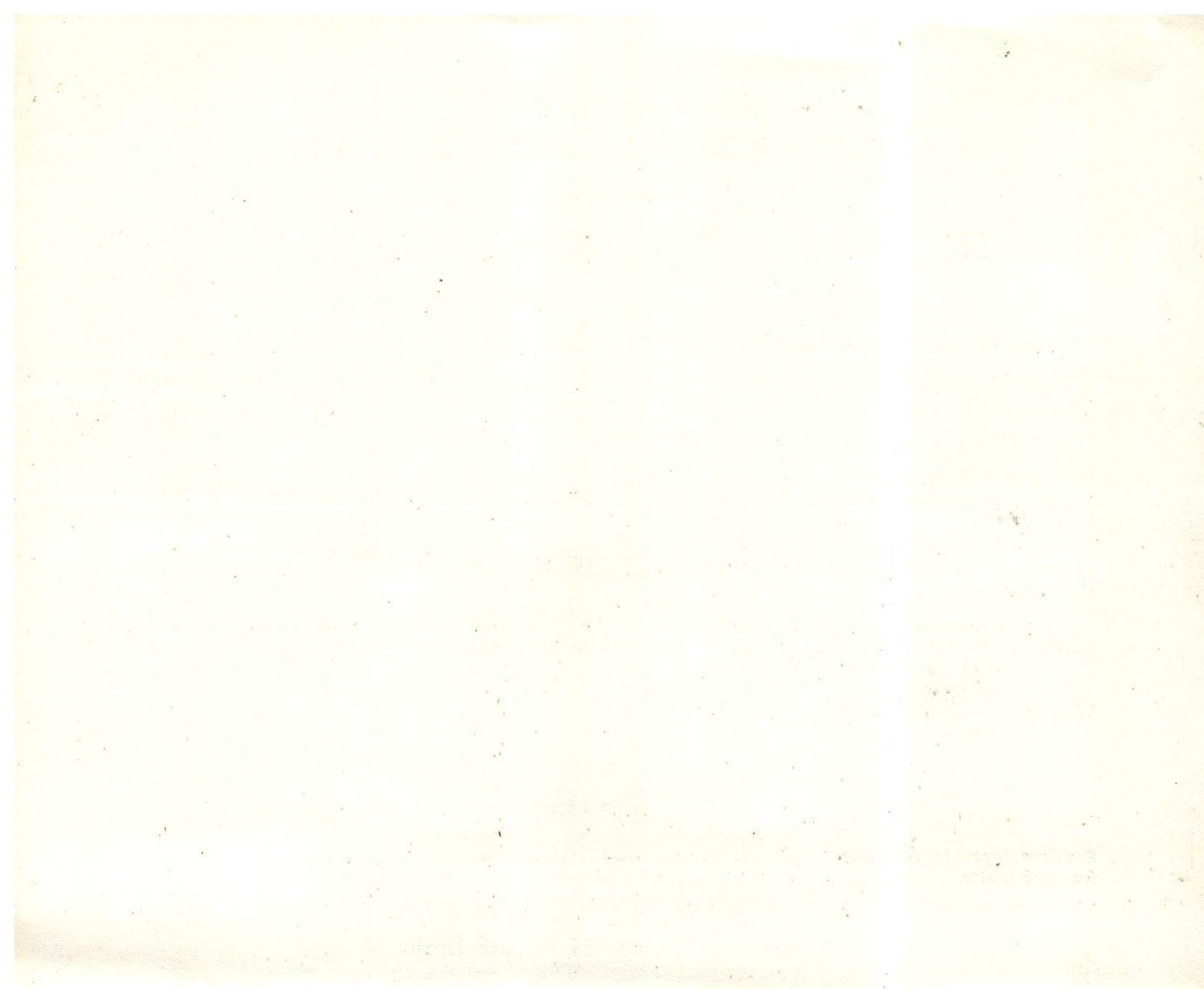

NOTICE TO COMMISSIONER OF PUBLIC WORKS

Length of drain 125'

Sewer depth 11"

Surf. drain -

Filed 7/17/69

1 pipe system

Drain Permit **Nº 18992**

City of New Bedford,

Office of City Clerk, April 24, 1969.

To Commissioner of Public Works.

Permission has this day been issued to

Almeida's Auto Supply
Property owner

286 Cartmouth St.
Address

By Emma C. Almeida

18 Orinda St.
Address

to lay drain from the premises of Almeida's Auto Supply

e.s. Cartmouth St. 125' n. of Fruit St.

to connect with the sewer in Fruit street.

Laid from ^{M.H.} ~~main~~ in street to iron pipe ^{AT} in property. LIVE

Owner agrees to supply all necessary

Transite pipe.

Charles W. Deary
City Clerk.

Requires separate entrance for sewage and roof water

Not assessed - drain to be laid in gutter. Roof water may be put into drain due to length of run.

198.00 RETURN OF FOREMAN

Entered JUNE - 16TH 1969
 Time _____
 By John P. Law

COST

Labor	hours	@	
Thibault, J.	- 20	" 2.65	\$53.00
Howard, J.	- 20	" 2.50	50.00
Pinette, J.	- 20	" 2.50	50.00
Saunders, F.	- 20	" 2.25	45.00
			<u>\$198.00</u> ✓

Stock 1/2 BAG-CEMENT @ 15-7 79- ✓

100 LBS-SAND @ 22-25 09- ✓

REPLACE-10FT X 2FT-12" C-ON-ROAD 27-50

11 1/20 FT X 8 FT-BLOCKER ON SIDEWALK
21 98 1/4 yd. @ 3-0 294- ✓

rental pump: Blocktype w/ 50-

Trucking

1 HRS # 21-COMPRESSOR 335- ✓

3 HRS # 81-TRUCK @ 600 180- ✓

13 HRS # 65-BACKHOE @ 6-10 7930- ✓

Total Cost

Estimate-cost of laying drain 685-

Entrance charges 1500

Total deposit 700-

Balance due 3045 ✓

Pieces pipe to curb 1-10FT-1-2FT-6-IN

" " curb to house 11-10FT-6-FT-6-IN

Cut at sewer 7 1/2 FT

Cut at curb 7 FT-

Size of pipe 6-IN-TRANSITE-PIPE

Correct

John P. Law
 Foreman

OWNER - SUPPLIED - PIPE (DRAIN - LAYED - FROM - 180' - ST. MANHOSE - ON - EAST-SIDEWALK - NORTH - TO - BUILDING)