

CITY OF NEW BEDFORD
APPLICATION FOR LAYING DRAIN

Application **Nº 18975**

Board of Health Permit No.

To the Mayor and City Council:

New Bedford, Mass., Jan 2, 1969

I hereby request that a drain be laid from the premises of Camelot Homes
ss Agnes St. 350's of Sturton St.

to connect with the sewer in Agnes street,
the same to be laid in the street and the surface repaired as directed by the Commissioner of Public Works.

I hereby agree to pay at the office of the City Treasurer all cost of performing the above work in the manner specified, in excess of the deposit made herewith, within 10 days after the completion of the work.

It is understood and agreed that the deposit made with this application shall be applied to the payment of the cost of performing the work done, and that any excess of deposit over the cost shall be returned to me by the City Treasurer.

Witness L. Roderick Camelot Homes Inc. By Pine Fuguet
Property owner

Box D-215
Address

By Same

Requires separate entrance
for roof water

Address

Consent of Owner of Private Drain

New Bedford, Mass.,

To the Mayor and City Council:

I hereby grant to
the privilege of draining premises

through the private drain owned by me connecting with sewer in
street.

Owner

Estimate and Deposit Requirement

Office of Commissioner of Public Works,

My estimate of the cost of laying the drain described in the above application is

29700
Assessed
Entrance charges

Total deposit required 29700

Edmund J. Looney Jr.
Commissioner of Public Works

Certificate of Issue

Office of City Clerk,

The above application, accompanied by City Treasurer's receipt presented this day; whereupon
Permit No. 18975 was issued, and the Commissioner of Public Works notified of the same.

Charles W. Waring
City Clerk

Laid from main in street to iron pipe in property.

Owner agrees to supply all necessary

Same pipe.

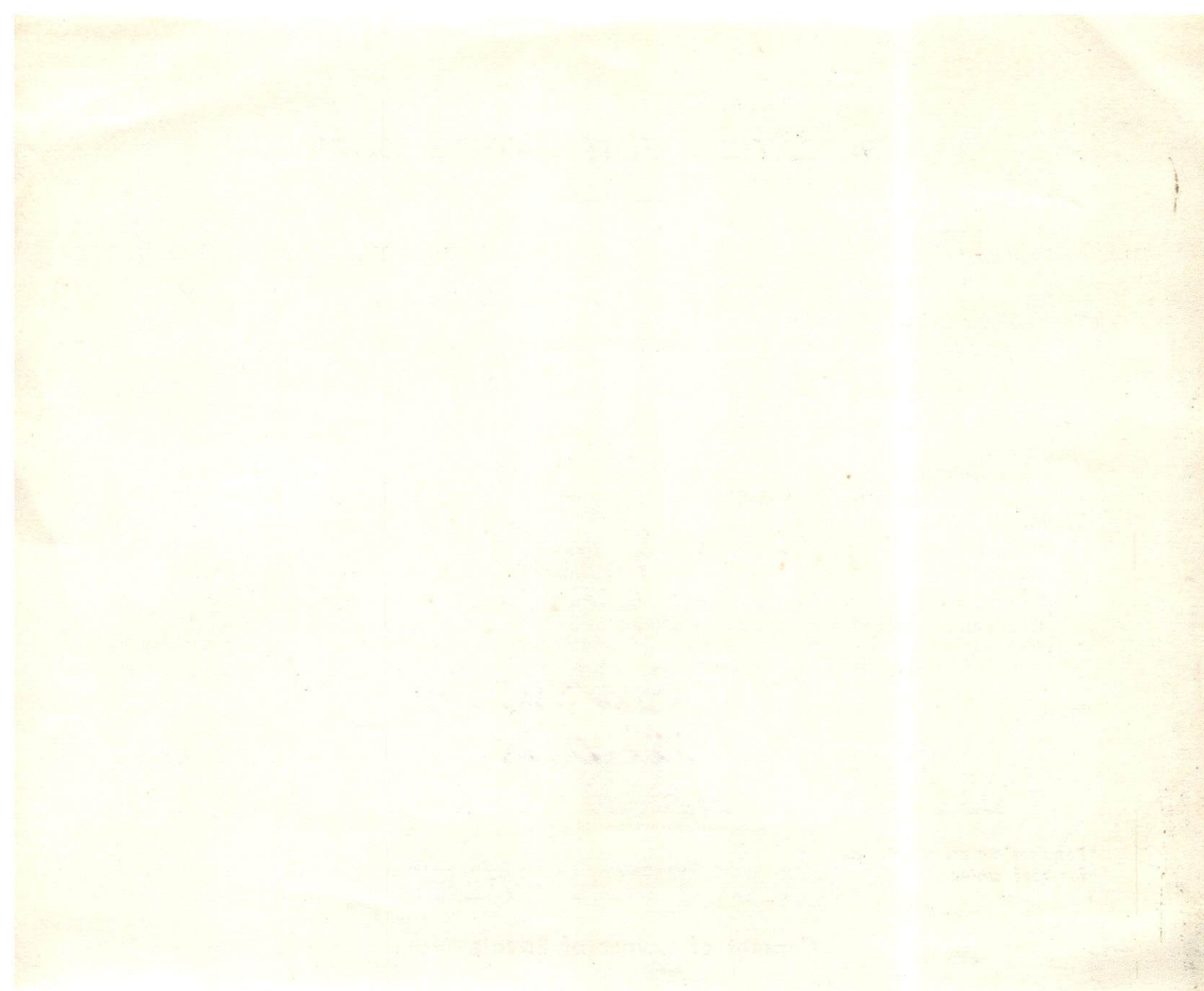

NOTICE TO COMMISSIONER OF PUBLIC WORKS

19

Length of drain.....55'

Sewer depth.....9 1/2'

Surf. drain.....5'

filed 4/1/69

.....2 pipe system

Drain Permit **Nº 18975**

City of New Bedford,

Office of City Clerk, January 2 1969

To Commissioner of Public Works.

Permission has this day been issued to

Camelot Homes
Property owner

Box D 715 NB
Address

By Rene Fouquette

Same.
Address

to lay drain from the premises of Camelot Homes.

s.s. Agnes St 350' s of Station St.

to connect with the sewer in Agnes street.

Laid from main in street to iron pipe in property.

Owner agrees to supply all necessary

Transite pipe.

Charles W. Deary
City Clerk.

Requires separate entrance for sewage and roof water

my

xxx

RETURN OF FOREMAN

Entered MAY-5TH 1969
 Time _____
 By John C. Law

COST

Labor	hours	@		
Thibault, J. - 16 "	2.44		\$39.04	
Howard, J. - 16 "	2.25		36.04	
Pinette, J. - 16 "	2.29		36.64	
Saunders, J. - 16 "	1.94		31.04	
			<u>\$142.76</u>	✓

Stock 1/2 BAG-CEMENT@1.47 74
100 LBS-SAND 09

Trucking

<u>2 HRS#</u> <u>81-TRUCK</u> <u>@ 6.00</u>	<u>120</u>
<u>2 HRS#</u> <u>21-COMPRESSOR</u> <u>@ 3.35</u>	<u>670</u>
<u>9 HRS#</u> <u>65-BACKHOE</u> <u>@ 6.10</u>	<u>5490</u>
Total Cost	<u>20633</u>

Estimate-cost of laying drain 297-

Entrance charges -

Total deposit 297-

Balance due Carmelot Homes 90167

Pieces pipe to curb 1-10 FT- 1-2 FT- 4-IN
1-10 FT- 1-2 FT- 6-IN

" " curb to house 3-10 FT- 1-8 FT- 4-IN
3-10 FT- 1-8 FT- 6-IN

Cut at sewer 10 1/2 FT

Cut at curb 8 1/2 FT

Size of pipe 6X4-TRANSITE-PIPE

Correct _____
John C. Law
 Foreman

GRAVEL-ROAD-NO-REPLACEMENT
 WE-HIT-LEDGE

OWNER-SUPPLIED-PIPE