

APPLICATION/AGREEMENT

Permit # _____

For Trench/Disturbance Permit within the City of New Bedford

Dig Safe# 20231404883Date: 4/4/23

TO THE MAYOR AND CITY COUNCIL:

DISTURBANCE PERMIT/TRENCH SAFETY PERMIT

Permission is hereby requested to excavate the surface of: X City Property and/or X Private Property
Provide SketchLocation of Work: 272 Nash Rd.Brook St. - Ashley Blvd.Relay Gas ServiceWork will begin (weather permitting) on: April 18, 2023Applicant Name: Steven Botelho (ra)

Excavator(s) Name: _____

Company Name: Eversource

Hoisting Equipment License Number: _____

Grade: _____ Expiration Date: _____

Contact Number: 508-441-5817

Name & Contact Number of Insurer: _____

Competent Person on Work Site: ON FILEAPPROVED BY: _____ DATE: April 11, 2023TITLE: DETECT

This permit shall be posted at the work site, and shall remain until the work is completed. It is subject to inspection at all times.

*Detected leak: newly-paved roadway under
investigation until 2030*



MARSH LAW
Reactive 72 hour services
applies to Utility Companies
before digging by anyone

IMPORTANT - DO NOT SCALE

This drawing provides approximate locations and all facility information may not be shown. Contact HYANBURY MA GAS to have specific field information identified. HYANBURY MA GAS disclaims any liability resulting from the reliance by any person on the location shown on this map. Massachusetts law requires that any person performing excavation work contact Dig-Alert so that the location of any underground may be marked.

Address: 272 Nash Rd

City/Town: New Bedford

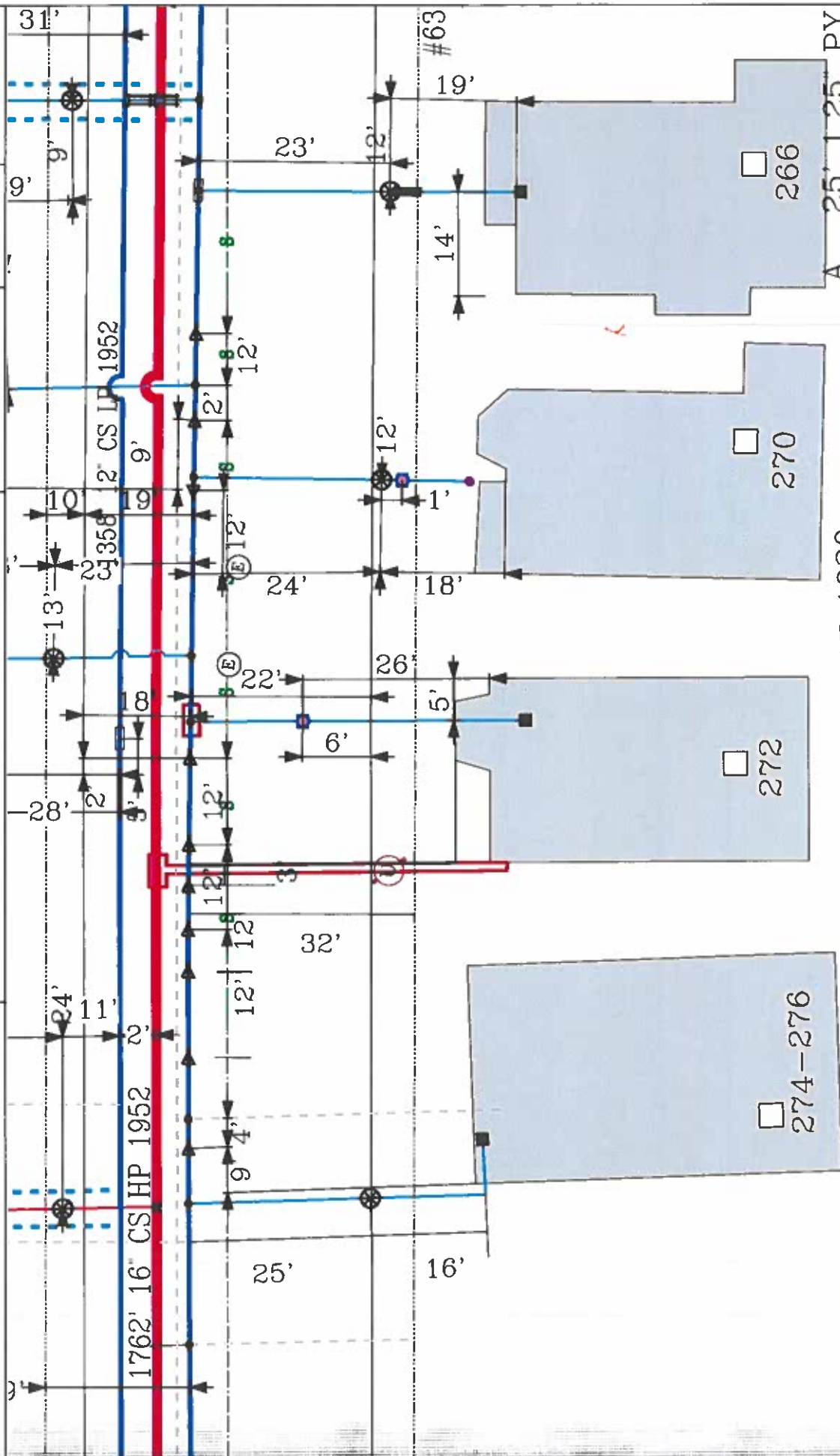

A 16' 1.25" ST 1920
A 16' 1.25" PY 2012
A 16' 1.25" PD 1998

ST 1920
PY 2012
PD 1998

PY 2017