

APPLICATION/AGREEMENT
For Trench/Disturbance Permit within the City of New Bedford

Permit # 85-2023
Dig Safe# 20222117182
Date: 05/27/2022

TO THE MAYOR AND CITY COUNCIL: DISTURBANCE PERMIT/TRENCH SAFETY PERMIT

Permission is hereby requested to excavate the surface of: X City Property and/or X Private Property
Provide Sketch

Location of Work: 216-218 Query St.
Between Ashley Blvd and Arlington St. Corner property working in the street and street to house on S 2nd St side.
Relay gas service.

Work will begin (weather permitting) on: June 10, 2022

Applicant Name: Steven Botelho (gk)

Excavator(s) Name: _____

Company Name: Eversource

Hoisting Equipment License Number: _____

Grade: _____ Expiration Date: _____

Contact Number: 508-441-5817

Name & Contact Number of Insurer: _____

Competent Person on Work Site: ON FILE

APPROVED BY: Stephen Cyprian DATE: 2-10-23

TITLE: Asst. City Engineer

This permit shall be posted at the work site, and shall remain until the work is completed. It is subject to inspection at all times.

ROADWAY CLOSURES WILL REQUIRE
AUTHORIZATION FROM THE
COMMISSIONER OF PUBLIC
INFRASTRUCTURE. TRAFFIC MANAGEMEN
PLANS MAY BE REQUIRED.

Trenches must be maintained
weekly until final paving is
completed

Permit only valid for three months
from date of approval

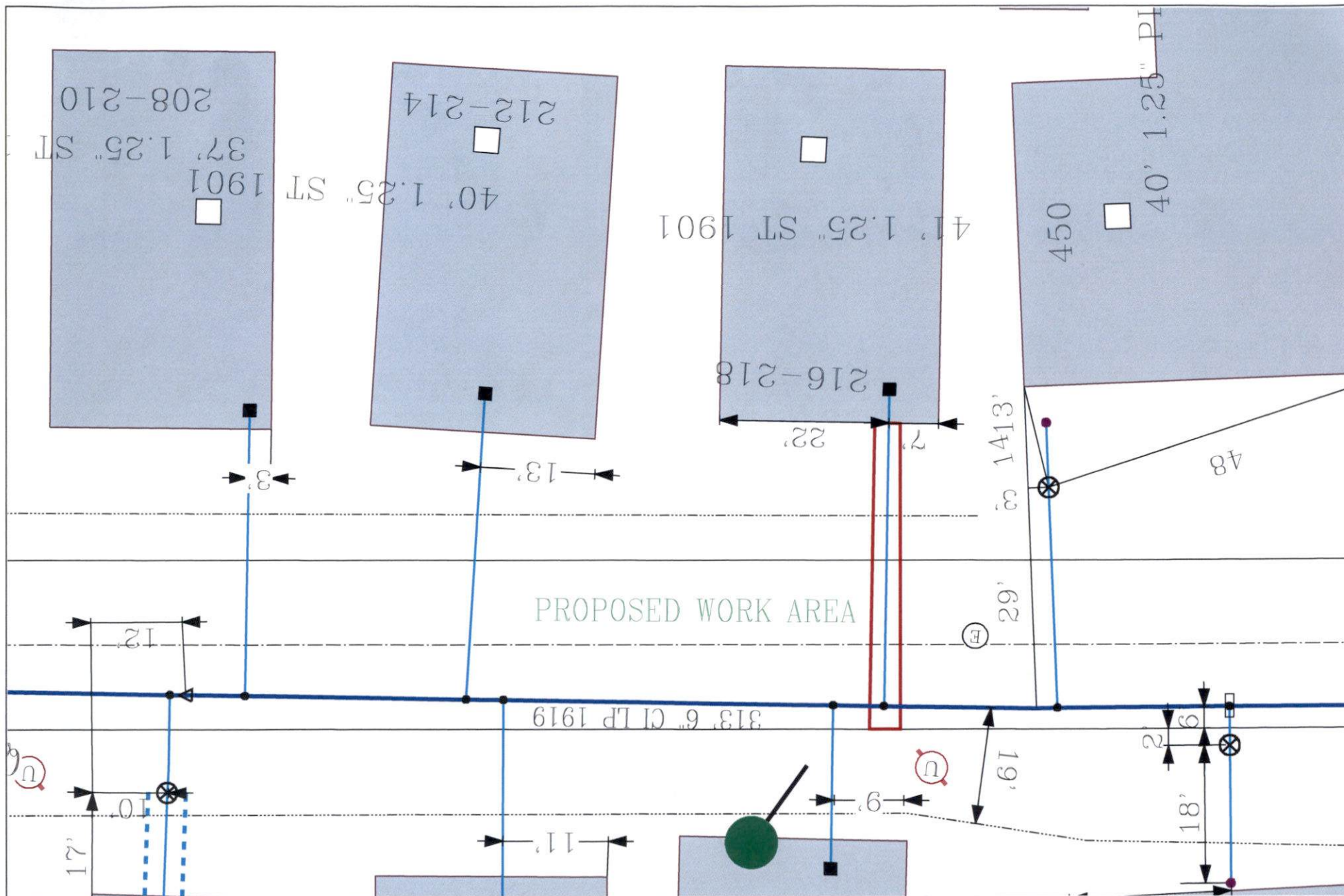

EVERSOURCE

EVERSOURCE MA GAS
One NSTAR Way
Westwood, MA 02090
Phone 1-800-592-2000



MASS LAW

Requires 72 hours advance
notice to utility companies
before digging by anyone

Call Dig-Safe: 811

IMPORTANT - DO NOT SCALE

This drawing provides approximate locations only and all facility information may not be shown. Contact EVERSOURCE MA GAS to have specific field information identified. EVERSOURCE MA GAS disclaims any liability resulting from the reliance by any person on the location shown on this map. Massachusetts law requires that any person performing excavation work contact Dig-Safe so that the location of any underground may be marked.

Address: 216-218 Query St

City/Town: New Bedford CD

Date Plotted: 01/29/2022

5/27/22, 4:12 PM

Ticket

NO
Permit
5.31.2028

(DIG SAFE SYSTEM, INC - MA) 05/27/2022 16:11:39

-BB -CN -CP -HK

*** INTERNET TICKET ***

***** REGULAR *****

TIME..16:11 DATE..05/27/2022

REQUEST NO...20222117257

STATE.....MASSACHUSETTS
MUNICIPALITY..NEW BEDFORD

ADDRESS..216 - 218
STREET...QUERY ST

NEAREST CROSS STREET 1..ARLINGTON ST

2ND CROSS ST: ASHLEY BLVD. CORNER PROPERTY, WORKING ON S. 2ND ST SIDE OF
PROPERTY

NATURE OF WORK..RELAY GAS SERVICE

EXTENT OF WORK
STREET AND STREET TO HOUSE ON S 2ND ST

AREA IS PREMARKED..YES

START DATE.....06/02/2022 START TIME..16:30

CALLER.....GINA KING
TITLE.....
RETURN CALL.....
PHONE #.....508-441-5808
FAX #.....
ALT. PHONE #....
EMAIL ADDRESS...GINA.KING@EVERSOURCE.COM
CONTRACTOR.....EVERSOURCE GAS
ADDRESS.....50 DUCHAINE BLVD
CITY.....NEW BEDFORD
STATE.....MA
ZIP.....02740
EXCAVATOR DOING WORK..EVERSOURCE GAS

5/27/22, 4:12 PM

Ticket

<u>Service Area</u>	<u>Utility Type(s)</u>	<u>Contact</u>	<u>Alternate Contact</u>	<u>Emergency Contact</u>
VERIZON BB * Principal	TELEPHONE	(800) 624-9675		
EVERSOURCE - ELECTRIC CN * Principal	ELECTRIC	(339) 987-7014		
NSTAR GAS CP * Principal	GAS	(508) 305-7080		CP HIT GAS LINE NUMBER (800) 592-2000
COMCAST - MA HK * Principal	CABLE TV	USIC LOC (800) 778-9140	KAREN BELL	

This Dig Safe ticket expires on: 06/26/2022

There may be non member utilities in the area that you need to notify.

Electric and other utilities may not mark lines they don't own or maintain. You may need to hire a private company to locate these lines.

The excavator is responsible to maintain marks placed by the member utilities.

(DIG SAFE SYSTEM, INC - MA) 07/19/2022 07:25:56

-BB

-CN

-CP

-HK

*** INTERNET TICKET ***

RENEWAL ***** REGULAR *****

TIME..07:25 DATE..07/19/2022

REQUEST NO..20222903983 PREVIOUS REQUEST NO..20222117257

STATE.....MASSACHUSETTS

MUNICIPALITY..NEW BEDFORD

ADDRESS..216 - 218

STREET...QUERY ST

NEAREST CROSS STREET 1..ARLINGTON ST

2ND CROSS ST: ASHLEY BLVD. CORNER PROPERTY, WORKING ON S. 2ND ST SIDE OF
PROPERTY

NATURE OF WORK..RELAY GAS SERVICE

EXTENT OF WORK

STREET AND STREET TO HOUSE ON S 2ND ST

AREA IS PREMARKED..YES

START DATE.....07/22/2022 START TIME..07:45

CALLER.....ROBIN ALVES

TITLE.....

RETURN CALL.....

PHONE #.....508-441-5809

FAX #.....

ALT. PHONE #....

EMAIL ADDRESS...ROBIN.ALVES@EVERSOURCE.COM

CONTRACTOR.....EVERSOURCE GAS

ADDRESS.....50 DUCHAINE BLVD

CITY.....NEW BEDFORD

STATE.....MA

ZIP.....02740

EXCAVATOR DOING WORK..EVERSOURCE GAS