

APPLICATION/AGREEMENT
For Trench/Disturbance Permit within the City of New Bedford

Permit # 63-2023
Dig Safe# 20230505050
Date: 2/2/23

TO THE MAYOR AND CITY COUNCIL: DISTURBANCE PERMIT/TRENCH SAFETY PERMIT

Permission is hereby requested to excavate the surface of: X City Property and/or X Private Property
Provide Sketch

Location of Work: 516 Maxfield St.
Florence St. - Lindsey St.
Install Gas Service

Work will begin (weather permitting) on: February 16, 2023

Applicant Name: Steve Botelho (ra)

Excavator(s) Name: _____

Company Name: Eversource

Hoisting Equipment License Number: _____

Grade: _____ Expiration Date: _____

Contact Number: 508-441-5817

Name & Contact Number of Insurer: _____

Competent Person on Work Site: ON FILE

APPROVED BY: Stephen Cyprian DATE: 2-10-23

TITLE: Asst. City Engineer

This permit shall be posted at the work site, and shall remain until the work is completed. It is subject to inspection at all times.

ROADWAY CLOSURES WILL REQUIRE
AUTHORIZATION FROM THE
COMMISSIONER OF PUBLIC
INFRASTRUCTURE. TRAFFIC MANAGEMENT
PLANS MAY BE REQUIRED.

Trenches must be maintained
weekly until final paving is
completed

Trench Repair: Final roadway patch
must include the previous patch at this
location for service retirement. Final patch
must be one large patch, not two separate
patches.

Permit only valid for three months
from date of approval

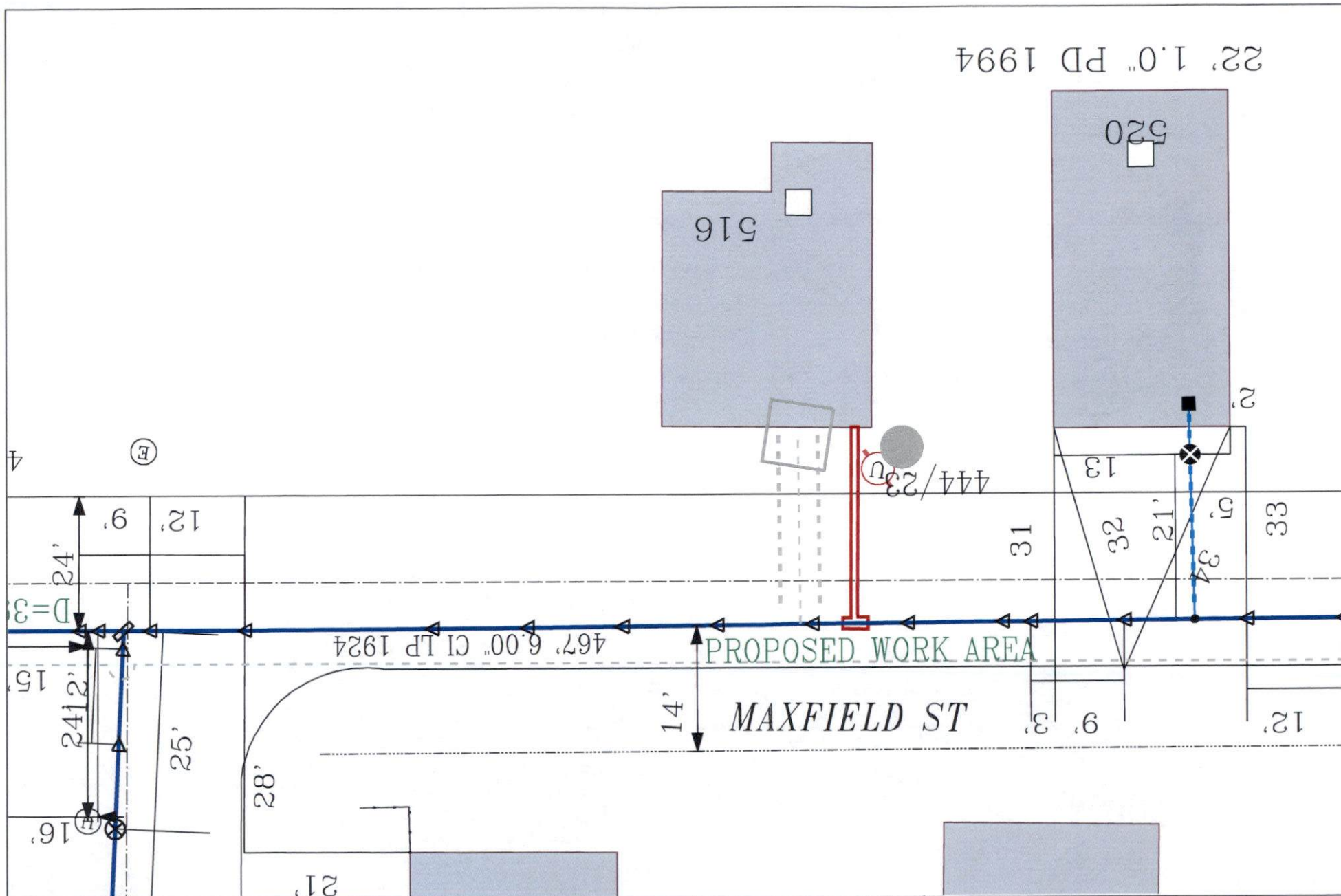

22' 1.0" PD 1994

4 (E)

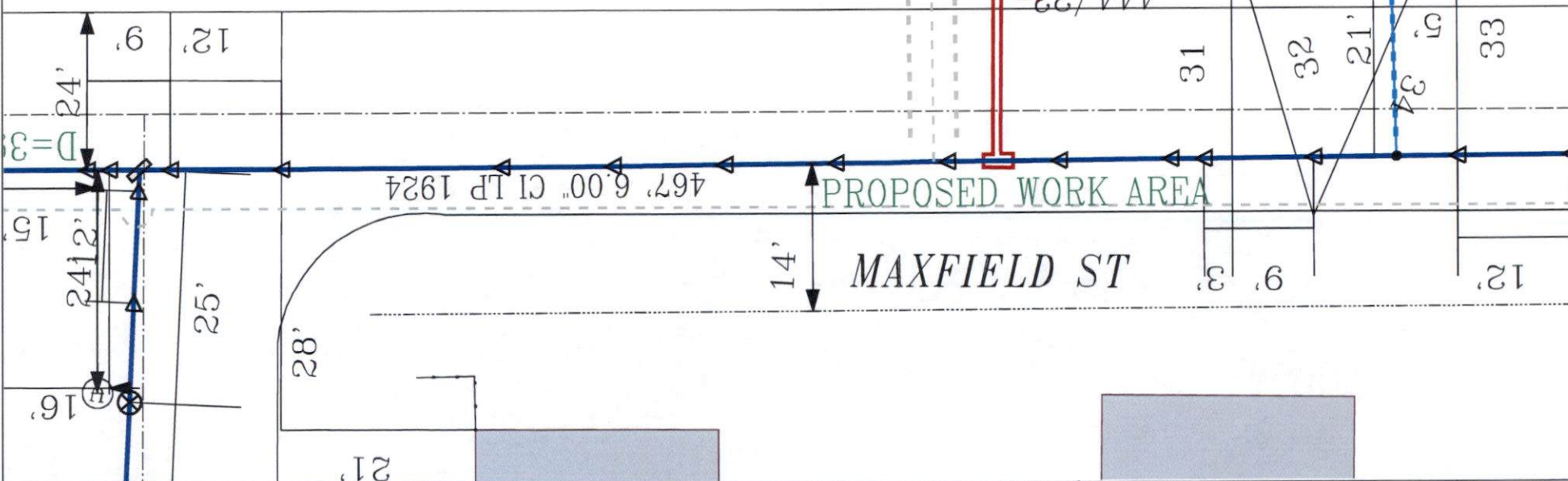

<p>EVERSOURCE</p> <p>EVERSOURCE MA GAS One NSTAR Way Westwood, MA 02090 Phone 1-800-592-2000</p>		<p>MASS LAW</p> <p>Requires 72 hours advance notice to Utility Companies before digging by Anyone</p> <p>Call Dig-Safe: 811</p>	<p>IMPORTANT -- DO NOT SCALE</p> <p>This drawing provides approximate locations only and all facility information may not be shown. Contact EVERSOURCE MA GAS to have specific field information identified. EVERSOURCE MA GAS disclaims any liability resulting from the reliance by any person on the location shown on this map. Massachusetts law requires that any person performing excavation work contact Dig-Safe so that the location of any underground may be marked.</p>	<p>Address: 516 Maxfield St</p> <p>City/Town: New Bedford</p>
---	---	--	--	---

Date Plotted: 01/31/2023

(DIG SAFE SYSTEM, INC - MA) 02/02/2023 07:03:05

-CN

-CP

*** INTERNET TICKET ***

***** REGULAR *****

no permit 8.2.2023

TIME..07:03 DATE..02/02/2023

REQUEST NO...20230505050

STATE.....MASSACHUSETTS
MUNICIPALITY..NEW BEDFORD

ADDRESS..516
STREET...MAXFIELD ST

NEAREST CROSS STREET 1..FLORENCE ST

NATURE OF WORK..INSTALL GAS SERVICE

EXTENT OF WORK
WORKING IN THE STR & STR TO HOUSE

AREA IS PREMARKED..YES

START DATE.....02/07/2023 START TIME..07:15

CALLER.....ROBIN ALVES
TITLE.....
RETURN CALL.....
PHONE #.....508-441-5809
FAX #.....
ALT. PHONE #....
EMAIL ADDRESS...ROBIN.ALVES@EVERSOURCE.COM
CONTRACTOR.....EVERSOURCE GAS
ADDRESS.....50 DUCHAINE BLVD
CITY.....NEW BEDFORD
STATE.....MA
ZIP.....02740
EXCAVATOR DOING WORK..SAME