

APPLICATION/AGREEMENT

For Trench/Disturbance Permit within the City of New Bedford

Permit # 39-2023Dig Safe# 20230503575Date: 2/1/23

TO THE MAYOR AND CITY COUNCIL:

DISTURBANCE PERMIT/TRENCH SAFETY PERMIT

Permission is hereby requested to excavate the surface of: X City Property and/or X Private Property
Provide SketchLocation of Work: 539-541 N-Front St.Whitman St. - ~~Working on N-Front St. side~~ to Eugenia St
Gas Service RetirementWork will begin (weather permitting) on: February 15, 2023Applicant Name: Steve Botelho (ra)

Excavator(s) Name: _____

Company Name: Eversource

Hoisting Equipment License Number: _____

Grade: _____ Expiration Date: _____

Contact Number: 508-441-5817

Name & Contact Number of Insurer: _____

Competent Person on Work Site: ON FILEAPPROVED BY: Stephen CyrilleDATE: 2-6-2023TITLE: Asst. City Engineer**This permit shall be posted at the work site, and shall remain until the work is completed. It is subject to inspection at all times.**ROADWAY CLOSURES WILL REQUIRE
AUTHORIZATION FROM THE
COMMISSIONER OF PUBLIC
INFRASTRUCTURE. TRAFFIC MANAGEMENT
PLANS MAY BE REQUIRED.Trenches must be maintained
weekly until final paving is
completedPermit only valid for three months
from date of approval

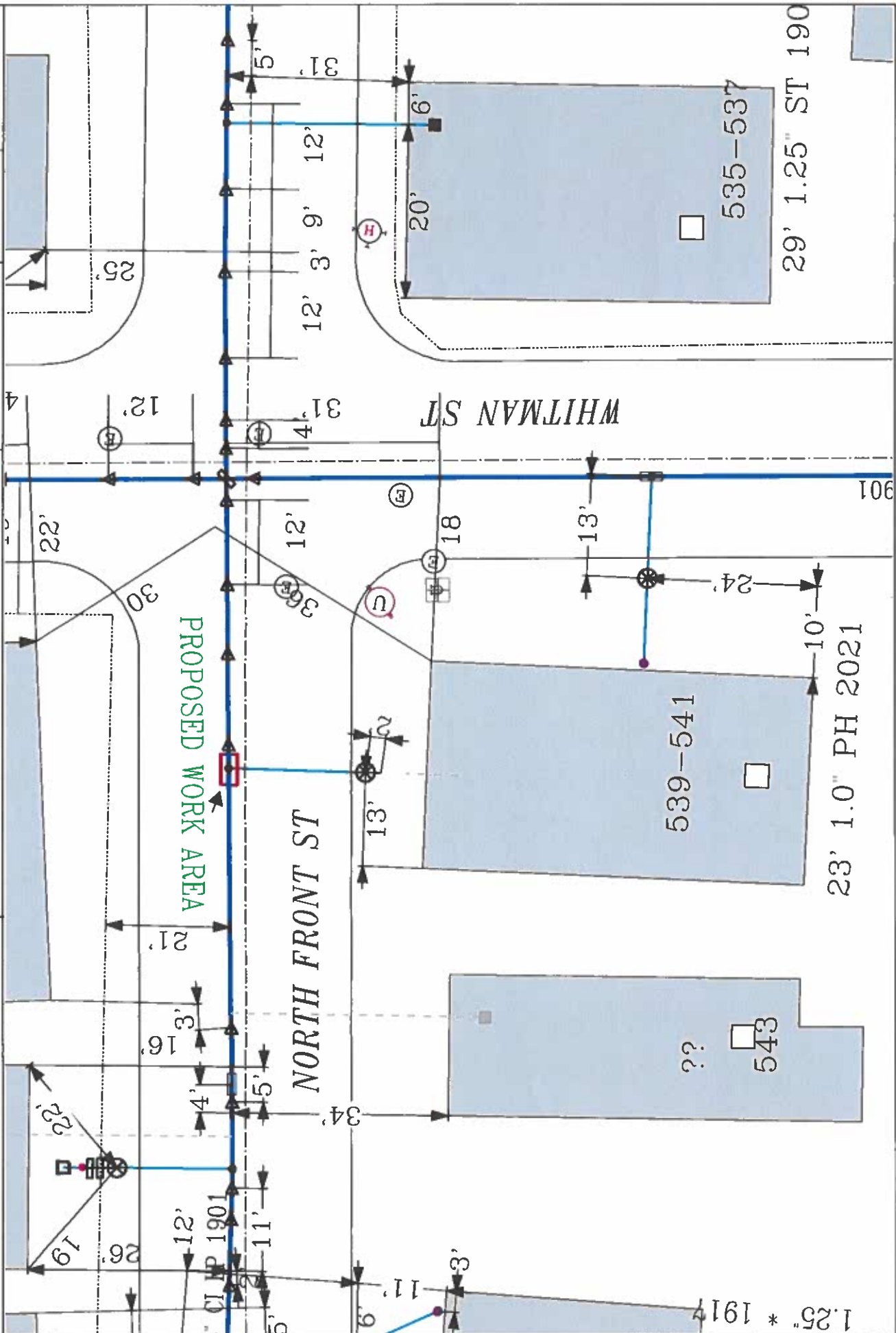

29' 1.25" ST 190

23' 1.0" PH 2021

1.25" * 191'

WHITMAN ST

NORTH FRONT ST

PROPOSED WORK AREA

EVERSOURCE

EVERSOURCE MA GAS
One NSTAR Ave
Pittsford, MA 01203
Phone 1-800-582-2000

MASS LAW

Regulation 12B requires excavation
to utility companies
before digging by anyone

Call Dig-Safe: 811

IMPORTANT - DO NOT SCALE

This drawing provides approximate locations only and all facility information
may not be shown. CONTRACTORS AND GAS TO HAVE SPECIFIC FIELD
LOCATIONS AND DEPTHS OF UTILITIES. THE LOCATION SHOWN ON THIS DRAWING IS
THE REQUIREMENT FOR ANY PERSON ON THE LOCATION SHOWN ON THIS DRAWING
that the location of any underground may be marked.

Address: 539-541 North Front St

City/Town: New Bedford

Date Plotted: 01/25/2023