

# APPLICATION/AGREEMENT

For Trench/Disturbance Permit within the City of New Bedford

Permit # 31-2023

Dig Safe# 20230304157

Date: 1/31/23

TO THE MAYOR AND CITY COUNCIL:

DISTURBANCE PERMIT/TRENCH SAFETY PERMIT

Permission is hereby requested to excavate the surface of: X City Property and/or X Private Property

Provide Sketch

Location of Work: 3982 Acushnet Ave.

Jessica Ln. - Medeiros Ct.

Relay Gas Service

Work will begin (weather permitting) on: February 14, 2023

ROADWAY CLOSURES WILL REQUIRE  
AUTHORIZATION FROM THE  
COMMISSIONER OF PUBLIC  
INFRASTRUCTURE. TRAFFIC MANAGEMENT  
PLANS MAY BE REQUIRED.

Applicant Name: Steve Botelho (ra)

Excavator(s) Name: \_\_\_\_\_

Company Name: Eversource

Hoisting Equipment License Number: \_\_\_\_\_

Grade: \_\_\_\_\_ Expiration Date: \_\_\_\_\_

Contact Number: 508-441-5817

Name & Contact Number of Insurer: \_\_\_\_\_

Competent Person on Work Site: ON FILE

APPROVED BY: Stephen Cyprian DATE: 2-6-2023

TITLE: Asst. City Engineer

This permit shall be posted at the work site, and shall remain until the work is completed. It is subject to inspection at all times.

Trenches must be maintained  
weekly until final paving is  
completed

Final patch: patch must be square  
in shape and extend from center line  
of road way to curb line.

Permit only valid for three months  
from date of approval

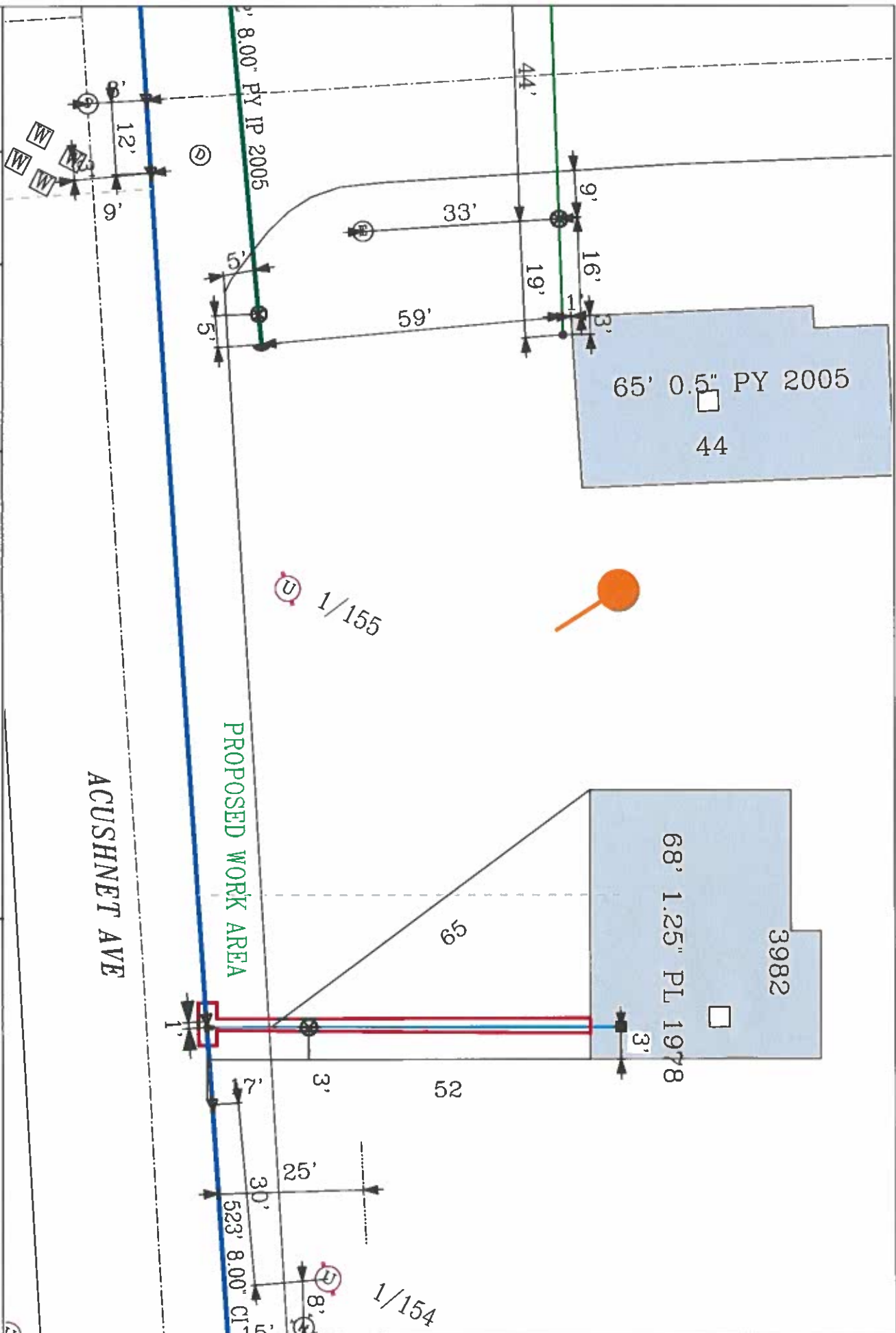

**EVERSOURCE**

EVERSOURCE MA GAS  
One NSTAR Way  
Bedford, MA 02090  
Phone 1-800-582-2000

**MASS LAW**

Regulation 78 hours advance  
notice to utility companies  
before digging by anyone

Call Dig-Safe: 811

**IMPORTANT - DO NOT SCALE**

This drawing provides approximate locations only and all facility information  
may not be shown. Contact EVERSOURCE MA GAS to have specific field  
information located. A person who is not a qualified professional resulting from  
this plan may be liable for any damage to the location shown on this map. EVERSOURCE  
has requires that any person performing excavation work contact Dig-Safe so  
that the location of any underground may be marked.

Address: 3482 Acushnet Ave

City/Town: New Bedford

Date Plotted: 05/28/2022