

APPLICATION/AGREEMENT  
For Trench/Disturbance Permit within the City of New Bedford

Permit # 2475-2023  
Dig Safe# 20231716662  
Date: 4/28/23

TO THE MAYOR AND CITY COUNCIL: DISTURBANCE PERMIT/TRENCH SAFETY PERMIT

Permission is hereby requested to excavate the surface of: X City Property and/or X Private Property  
Provide Sketch

Location of Work: 16-18 Madeira Ave.

Earle St. - (Wking on Madeira Ave & Earle St)

Relay Gas Service

Work will begin (weather permitting) on: May 12, 2023

Applicant Name: Steven Botelho (ra) Excavator(s) Name: \_\_\_\_\_

Company Name: Eversource Hoisting Equipment License Number: \_\_\_\_\_

Grade: \_\_\_\_\_ Expiration Date: \_\_\_\_\_

Contact Number: 508-441-5817 Name & Contact Number of Insurer: \_\_\_\_\_

Competent Person on Work Site: ON FILE APPROVED BY: Aranda Super DATE: May 3, 2023

TITLE: Regum Truck - Burnt eng.

**This permit shall be posted at the work site, and shall remain until the work is completed. It is subject to inspection at all times.**  
ROADWAY CLOSURES WILL REQUIRE  
AUTHORIZATION FROM THE  
COMMISSIONER OF PUBLIC  
INFRASTRUCTURE. TRAFFIC MANAGEMEN  
PLANS MAY BE REQUIRED.  
Permit only valid for three months  
from date of approval

Final Trench Restoration Trench must be laid and  
maintained in accordance with the current City of  
New Bedford standards and specifications

**Trenches must be maintained  
weekly until final paving is  
completed**

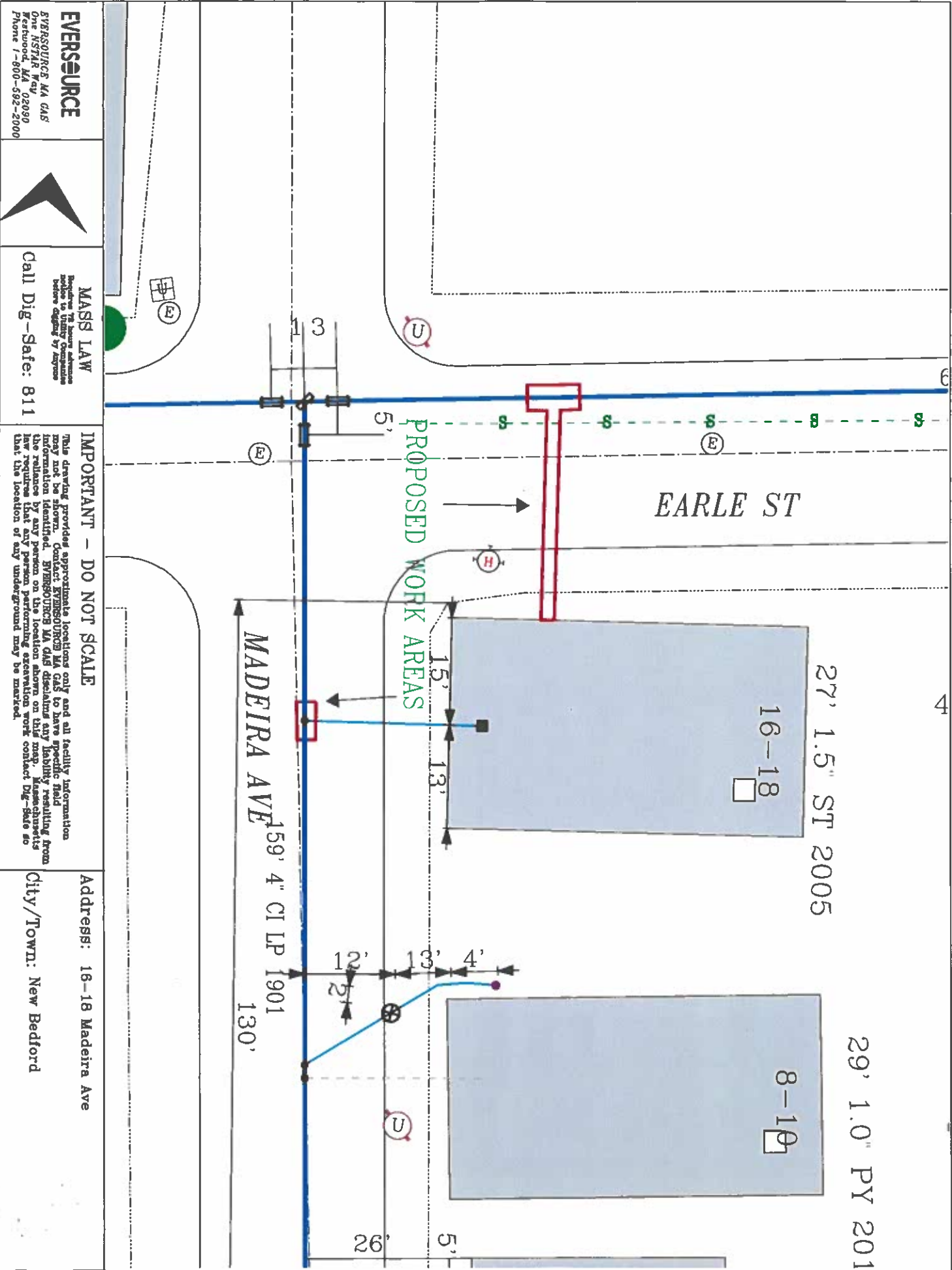

**EVERSOURCE**

EVERSOURCE MA GAS  
One NSTAR Way  
Bedford, MA 02090  
Phone 1-800-592-2000

**MASB LAW**

Requires 72 hours advance notice to utility companies before digging by anyone

Call Dig-Safe: 811

**IMPORTANT - DO NOT SCALE**

This drawing provides approximate locations only and all facility information may not be shown. Contact EVERSOURCE MA GAS to have specific field information identified. EVERSOURCE MA GAS disclaims any liability resulting from the use of this drawing. The user of this drawing may be liable for any damages that may result from the use of this drawing. Dig-Safe is a registered trademark of the National Underground Utility Marking Council. Dig-Safe is not responsible for any damages that may result from the use of this drawing. Dig-Safe is not responsible for any damages that may result from the use of this drawing.

**Address: 16-18 Madeira Ave**

**City/Town: New Bedford**

Date Plotted: 04/27/2023

APPLICATION/AGREEMENT  
For Trench/Disturbance Permit within the City of New Bedford

Permit # 201 2023  
Dig Safe# 20231408858  
Date: 4/5/23

TO THE MAYOR AND CITY COUNCIL: DISTURBANCE PERMIT/TRENCH SAFETY PERMIT

Permission is hereby requested to excavate the surface of: X City Property and/or X Private Property  
Provide Sketch

Location of Work: 16-18 Madeira Ave.  
Earle St. - (Waking on Madeira Ave. side) Hatchingway & \*\*\* Void Permit \*\*\*  
Relay Gas Service  
*revised permit w/ sketch submitted to dpo \*\*\**

Work will begin (weather permitting) on: April 19, 2023

Applicant Name: Steven Botelho (a) Excavator(s) Name: \_\_\_\_\_

Company Name: Eversource Hoisting Equipment License Number: \_\_\_\_\_  
Grade: \_\_\_\_\_ Expiration Date: \_\_\_\_\_

Contact Number: 508-441-5817 Name & Contact Number of Insurer: \_\_\_\_\_

Competent Person on Work Site: ON FILE APPROVED BY: Amadeo J. Silva DATE: April 12, 2023

TITLE: program director - permit sig

This permit shall be posted at the work site, and shall remain until the work is completed. It is subject to inspection at all times.

ROADWAY CLOSURES WILL REQUIRE  
AUTHORIZATION FROM THE  
COMMISSIONER OF PUBLIC  
INFRASTRUCTURE. TRAFFIC MANAGEMENT  
PLANS MAY BE REQUIRED.  
Permit only valid for three months  
from date of approval  
Final Trench Restoration Final patch to be one large  
patch that includes new service install and cut and cap  
service Not to be two separate patches

Trenches must be maintained  
weekly until final paving is  
completed  
Final Trench Restoration Trench must be laid and  
maintained in accordance with the current City of  
New Bedford standards and specifications

