

APPLICATION/AGREEMENT

Permit # 228.2023

For Trench/Disturbance Permit within the City of New Bedford

Dig Safe # 20231508685Date: 4/12/23

TO THE MAYOR AND CITY COUNCIL:

DISTURBANCE PERMIT/TRENCH SAFETY PERMIT

Permission is hereby requested to excavate the surface of: X City Property and/or X Private Property

Provide Sketch

Location of Work: 104 Stephanie Pl.Jennifer Ln. - (Working on Stephanie Pl. side)Gas Service RetirementWabys LandWork will begin (weather permitting) on: April 26, 2023Applicant Name: Steven Botelho (ra)

Excavator(s) Name: _____

Company Name: Eversource

Hoisting Equipment License Number: _____

Grade: _____ Expiration Date: _____

Contact Number: 508-441-5817

Name & Contact Number of Insurer: _____

Competent Person on Work Site: ON FILEAPPROVED BY: Shanta Jones DATE: April 21, 2023TITLE: Program Director - Permitting**This permit shall be posted at the work site, and shall remain until the work is completed. It is subject to inspection at all times.**

Final Trench Restoration: Trench must be laid and maintained in accordance with the current City of New Bedford standards and specifications

Trenches must be maintained weekly until final paving is completed

ROADWAY CLOSURES WILL REQUIRE

AUTHORIZATION FROM THE COMMISSIONER OF PUBLIC INFRASTRUCTURE. TRAFFIC MANAGEMENT PLANS MAY BE REQUIRED.

Permit only valid for three months from date of approval

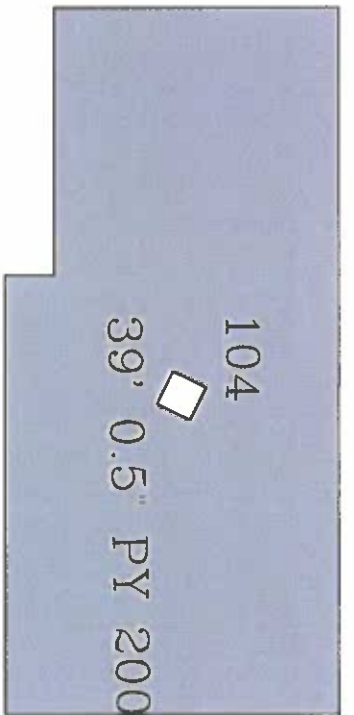

48' 0.5" PY 2003

STEPHANIE PL

JENNIFER LN

PROPOSED WORK AREA

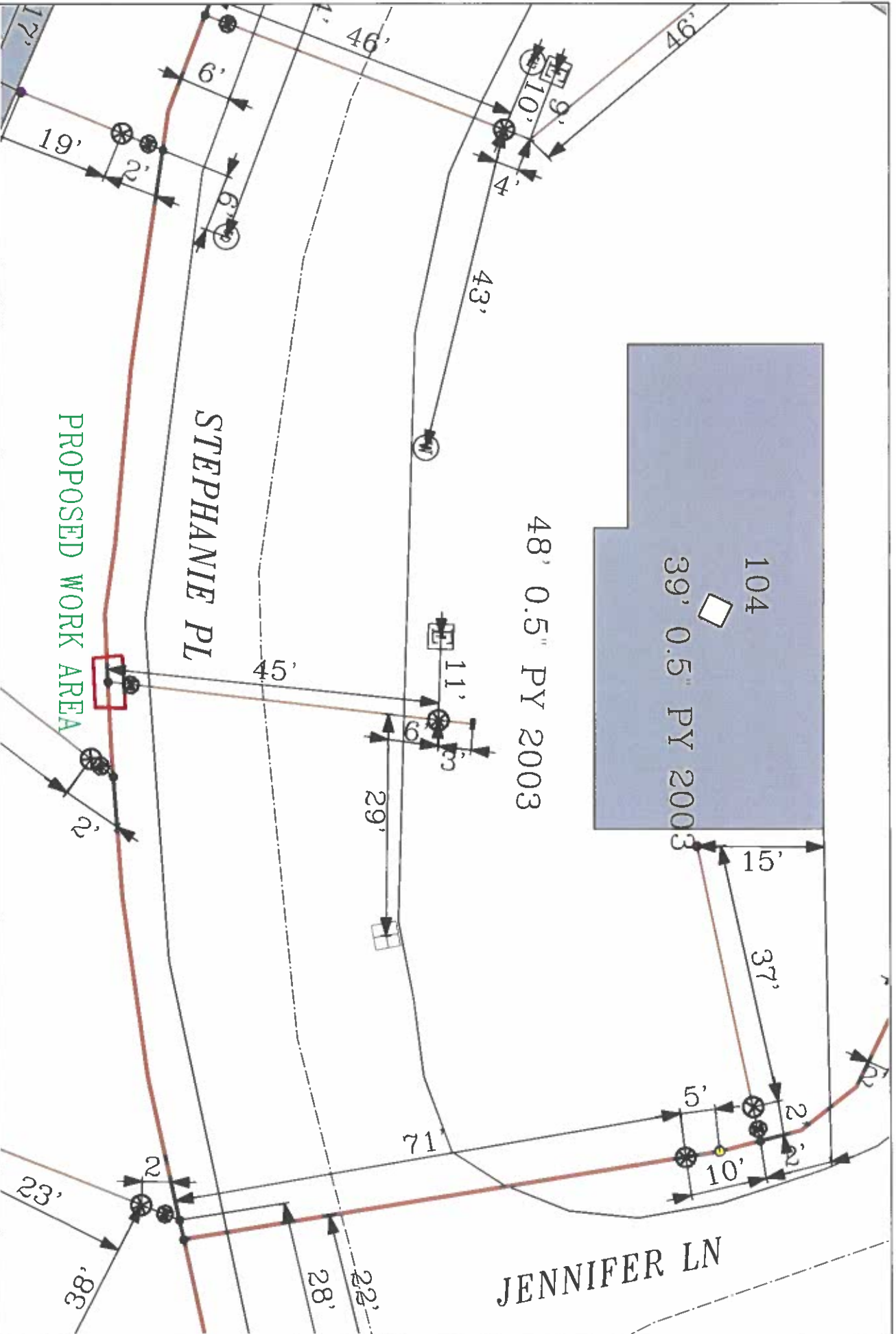

EVERSOURCE

EVERSOURCE MA GAS
One NSTAR Way
Bedford, MA 01768
Phone 1-800-592-2000

MASB LAW

Requires 72 hour advance notice to utility companies before digging by anyone

Call Dig-Safe: 811

IMPORTANT - DO NOT SCALE

This drawing provides approximate locations only and all facility information may not be shown. Contact EVERSOURCE MA GAS to have specific field information provided. EVERSOURCE MA GAS disclaims any liability resulting from the reliance by any person on this drawing. The user of this drawing is responsible for the location of any underground may be marked.

Address: 104 Stephanie Pl

City/Town: New Bedford CD

Date Plotted: 01/26/2022