

APPLICATION/AGREEMENT

Permit # 222 - 2023

For Trench/Disturbance Permit within the City of New Bedford

Dig Safe# 20231515837Date: 4/14/23

TO THE MAYOR AND CITY COUNCIL:

DISTURBANCE PERMIT/TRENCH SAFETY PERMIT

Permission is hereby requested to excavate the surface of: X City Property and/or X Private Property
Provide SketchLocation of Work: 1049-1059 Victoria St.Ashley Blvd. - Wildwood Rd.Gas Line MaintenanceWork will begin (weather permitting) on: April 19, 2023Applicant Name: Steven Botelho (ra)

Excavator(s) Name: _____

Company Name: Eversource

Hoisting Equipment License Number: _____

Grade: _____ Expiration Date: _____

Contact Number: 508-441-5817

Name & Contact Number of Insurer: _____

Competent Person on Work Site: ON FILEAPPROVED BY: Shananda Super DATE April 21, 2023TITLE: program director - permit eng**This permit shall be posted at the work site, and shall remain until the work is completed. It is subject to inspection at all times.**ROADWAY CLOSURES WILL REQUIRE
AUTHORIZATION FROM THE
COMMISSIONER OF PUBLIC
INFRASTRUCTURE. TRAFFIC MANAGEMEN
PLANS MAY BE REQUIRED.Permit only valid for three months
from date of approval**Trenches must be maintained
weekly until final paving is
completed**Final Trench Restoration: Trench must be laid and
maintained in accordance with the current City of
New Bedford standards and specifications

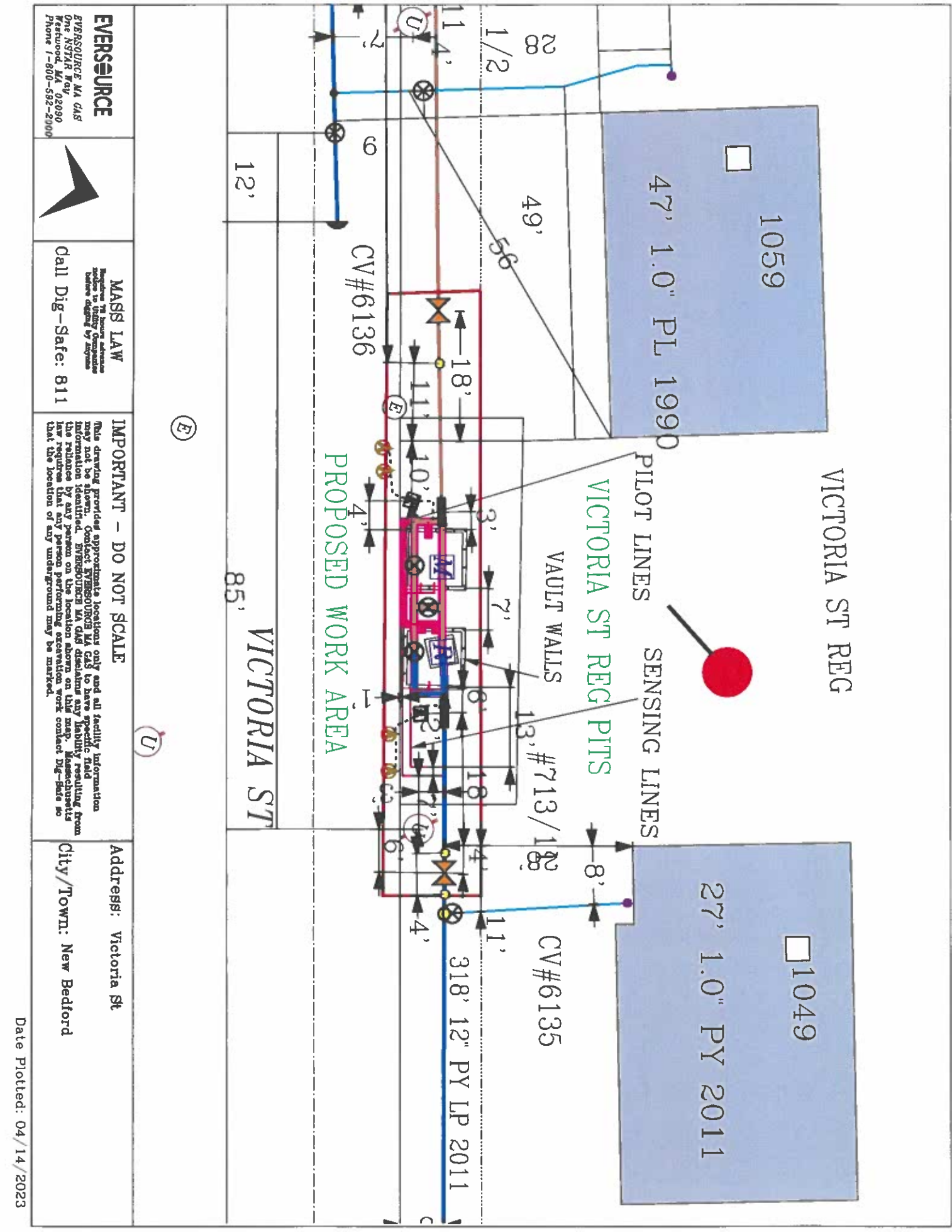

EVERSOURCE
EVERSOURCE MA GAS
One KSTPA Ave 02090
Bedford, MA
Phone 1-800-582-2900

MASS LAW
Regulates the hours address
noted to utility companies
before digging or repairs

Call Dig-Safe: 811

IMPORTANT - DO NOT SCALE

This drawing provides approximate locations only and all facility information
must be confirmed by the owner. EVERSOURCE MA GAS is not responsible for
any errors or omissions. The user of this drawing is advised to consult the
information identified. EVERSOURCE MA GAS disclaims liability for any
injury or damage caused by any person on the location shown on this map. Massachusetts
law requires that any person performing excavation work contact Dig-Safe so
that the location of any underground may be marked.

Address: Victoria St

City/Town: New Bedford

Date Plotted: 04/14/2023