

## APPLICATION/AGREEMENT

Permit # 217 2023

For Trench/Disturbance Permit within the City of New Bedford

Dig Safe# 20231601819Date: 4/17/23

TO THE MAYOR AND CITY COUNCIL:

DISTURBANCE PERMIT/TRENCH SAFETY PERMIT

Permission is hereby requested to excavate the surface of : X City Property and/or X Private Property  
Provide SketchLocation of Work: 15 Ashland Pl.Summer St. - Linden Ct.Relay Gas ServiceWork will begin (weather permitting) on: May 1, 2023Applicant Name: Steven Botelho (ra) Excavator(s) Name: \_\_\_\_\_Company Name: Eversource Hoisting Equipment License Number: \_\_\_\_\_

Grade: \_\_\_\_\_ Expiration Date: \_\_\_\_\_

Contact Number: 508-441-5817 Name & Contact Number of Insurer: \_\_\_\_\_Competent Person on Work Site: ON FILE APPROVED BY: Yvonne Lopez DATE: April 21, 2023TITLE: program & section - pavement**This permit shall be posted at the work site, and shall remain until the work is completed. It is subject to inspection at all times.**ROADWAY CLOSURES WILL REQUIRE  
AUTHORIZATION FROM THE  
COMMISSIONER OF PUBLIC  
INFRASTRUCTURE. TRAFFIC MANAGEMENT  
PLANS MAY BE REQUIRED.Permit only valid for three months  
from date of approval**Trenches must be maintained  
weekly until final paving is  
completed**Final Trench Restoration: Trench must be laid and  
maintained in accordance with the current City of  
New Bedford standards and specifications

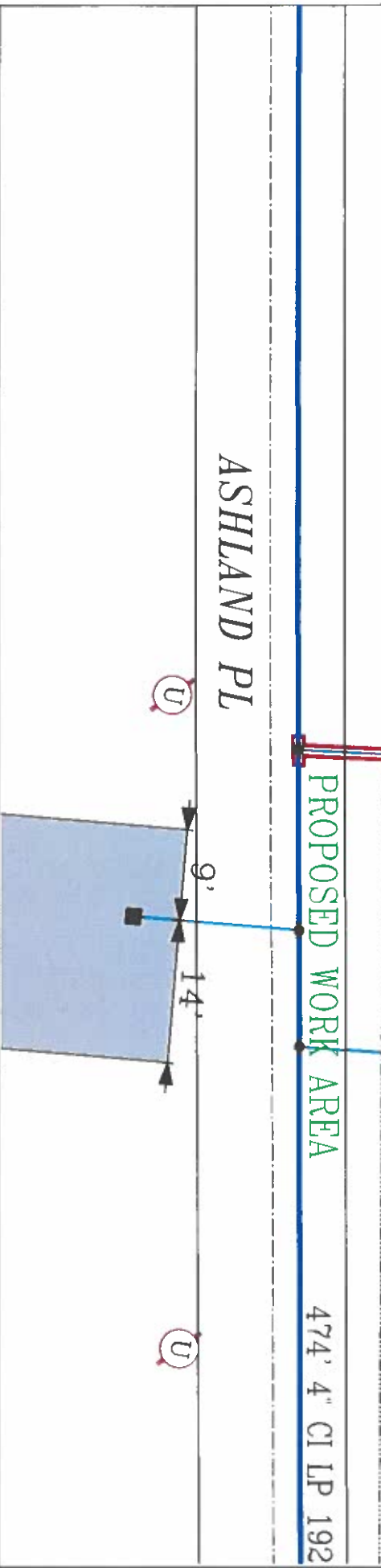
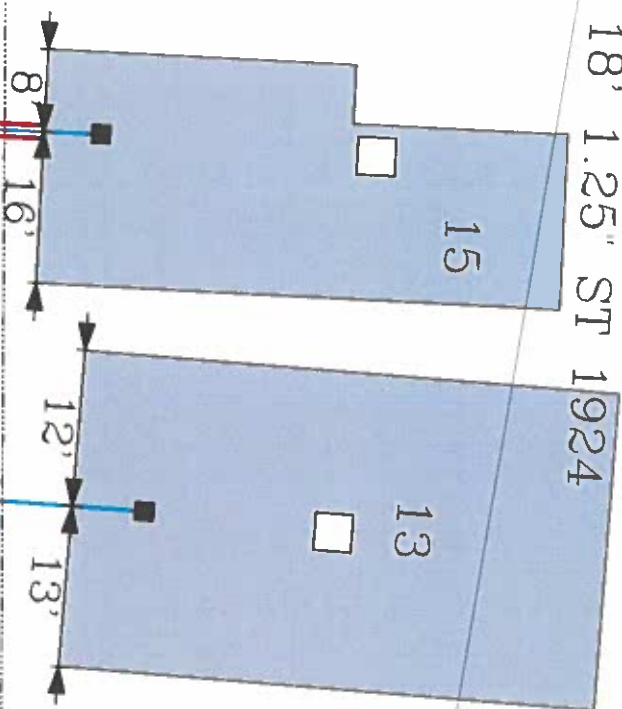
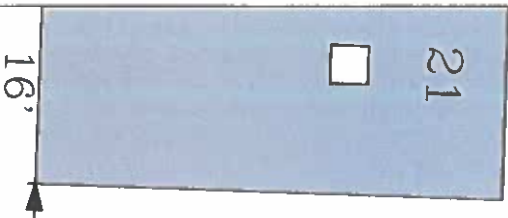

<b>EVERSOURCE</b> EVERSOURCE MA GAS 600 N. ST. 100 Westford, MA 02090 Phone 1-800-582-2000		<b>MASS LAW</b> Requires 72 hours advance notice to utility companies before digging by anyone Call Dig-Safe: 811	<b>IMPORTANT - DO NOT SCALE</b> This drawing provides approximate locations only and all facility information must be confirmed by the owner. EVERSOURCE MA GAS does not have specific field information. The location of any underground may be marked.	Address: 15 Ashland Pl City/Town: New Bedford
--	--	---	---	--