

APPLICATION/AGREEMENT

Permit # 205 2023

For Trench/Disturbance Permit within the City of New Bedford

Dig Safe# 20231412406Date: 4/6/23

TO THE MAYOR AND CITY COUNCIL:

DISTURBANCE PERMIT/TRENCH SAFETY PERMIT

Permission is hereby requested to excavate the surface of: X City Property and/or X Private Property

Provide Sketch

ROADWAY CLOSURES WILL REQUIRE
AUTHORIZATION FROM THE
COMMISSIONER OF PUBLIC
INFRASTRUCTURE. TRAFFIC MANAGEMENT
PLANS MAY BE REQUIRED.Location of Work: 48-58 Wamsutta St.Acushnet Ave. -Install Gas Main & ServiceWork will begin (weather permitting) on: April 20, 2023Applicant Name: Steven Botelho (ra)

Excavator(s) Name: _____

Company Name: Eversource

Hoisting Equipment License Number: _____

Grade: _____ Expiration Date: _____

Contact Number: 508-441-5817

Name & Contact Number of Insurer: _____

Competent Person on Work Site: ON FILEAPPROVED BY: Stephen CyprianDATE: 4-11-2023TITLE: Asst. City Engineer**This permit shall be posted at the work site, and shall remain until the work is completed. It is subject to inspection at all times.**Trenches must be maintained
weekly until final paving is
completed

Install of man and service must be in
accordance with SouthCoast Rail construction
plans for proposed alignment.

Final Trench Restoration: portion of work is
covered by SCR paving, work beyond SCR limits
will require curb to curb full width paving
restoration of Wamsutta Street.

Permit only valid for six months
from date of approvalFinal Trench Restoration: Trench must be laid and
maintained in accordance with the current City of
New Bedford standards and specifications

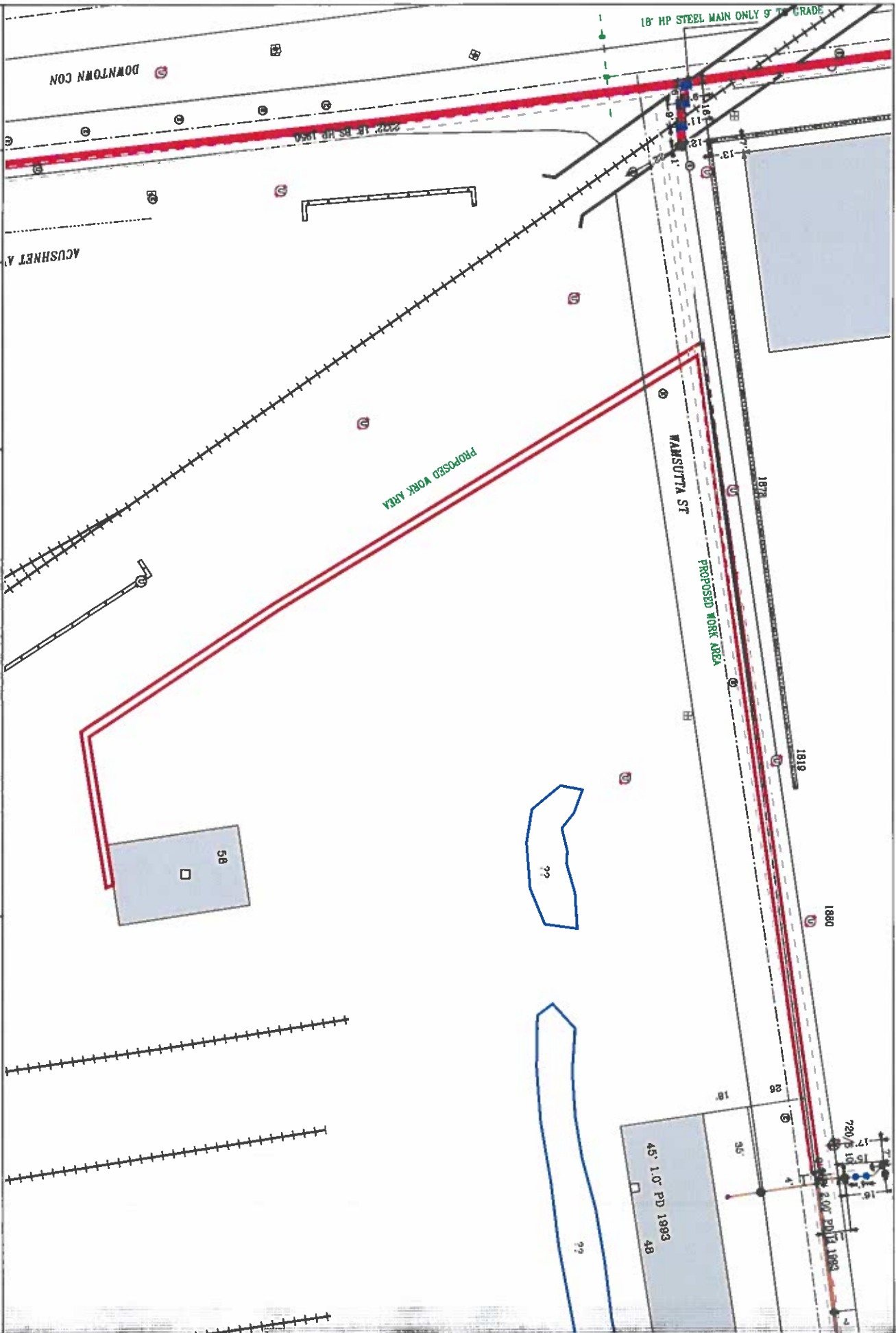

EVERSOURCE
EVERSOURCE MA GAS
One NISTAR Way
Bedford, MA 01730
Phone 1-800-582-2000



MASS LAW
Regulate 72 hour advance
notice to Utility Companies
before digging by anyone
Call Dig-Safe: 811

IMPORTANT - DO NOT SCALE
This drawing provides approximate locations only and all facility information
may not be shown. Conduct EVERSOURCE MA GAS to have specific field
information located. EVERSOURCE MA GAS is not responsible for any liability
incurred by anyone on the location shown on this drawing. EVERSOURCE
MA GAS requires that any person performing excavation work contact Dig-Safe so
that the location of any underground may be marked.

Address: 58 Wamsutta Ave
City/Town: New Bedford

Date Plotted: 04/06/2023