

APPLICATION/AGREEMENT

Permit # 204-2023

For Trench/Disturbance Permit within the City of New Bedford

Dig Safe# 20231409590Date: 4/5/23

TO THE MAYOR AND CITY COUNCIL:

DISTURBANCE PERMIT/TRENCH SAFETY PERMIT

Permission is hereby requested to excavate the surface of: X City Property and/or X Private Property
Provide SketchLocation of Work: 243 Rockdale Ave.Kraseman St. -Relay Gas ServiceWork will begin (weather permitting) on: April 19, 2023Applicant Name: Steven Botelho (ra)

Excavator(s) Name: _____

Company Name: Eversource

Hoisting Equipment License Number: _____

Grade: _____ Expiration Date: _____

Contact Number: 508-441-5817

Name & Contact Number of Insurer: _____

Competent Person on Work Site: ON FILEAPPROVED BY: Samantha Lupin DATE: April 11, 2023TITLE: program director's permit and**This permit shall be posted at the work site, and shall remain until the work is completed. It is subject to inspection at all times.**ROADWAY CLOSURES WILL REQUIRE
AUTHORIZATION FROM THECOMMISSIONER OF PUBLIC
INFRASTRUCTURE. TRAFFIC MANAGEMEN

PLANS MAY BE REQUIRED.

**Trenches must be maintained
weekly until final paving is
completed**Permit only valid for three months
from date of approvalFinal Trench Restoration: Trench must be laid and
maintained in accordance with the current City of
New Bedford standards and specifications

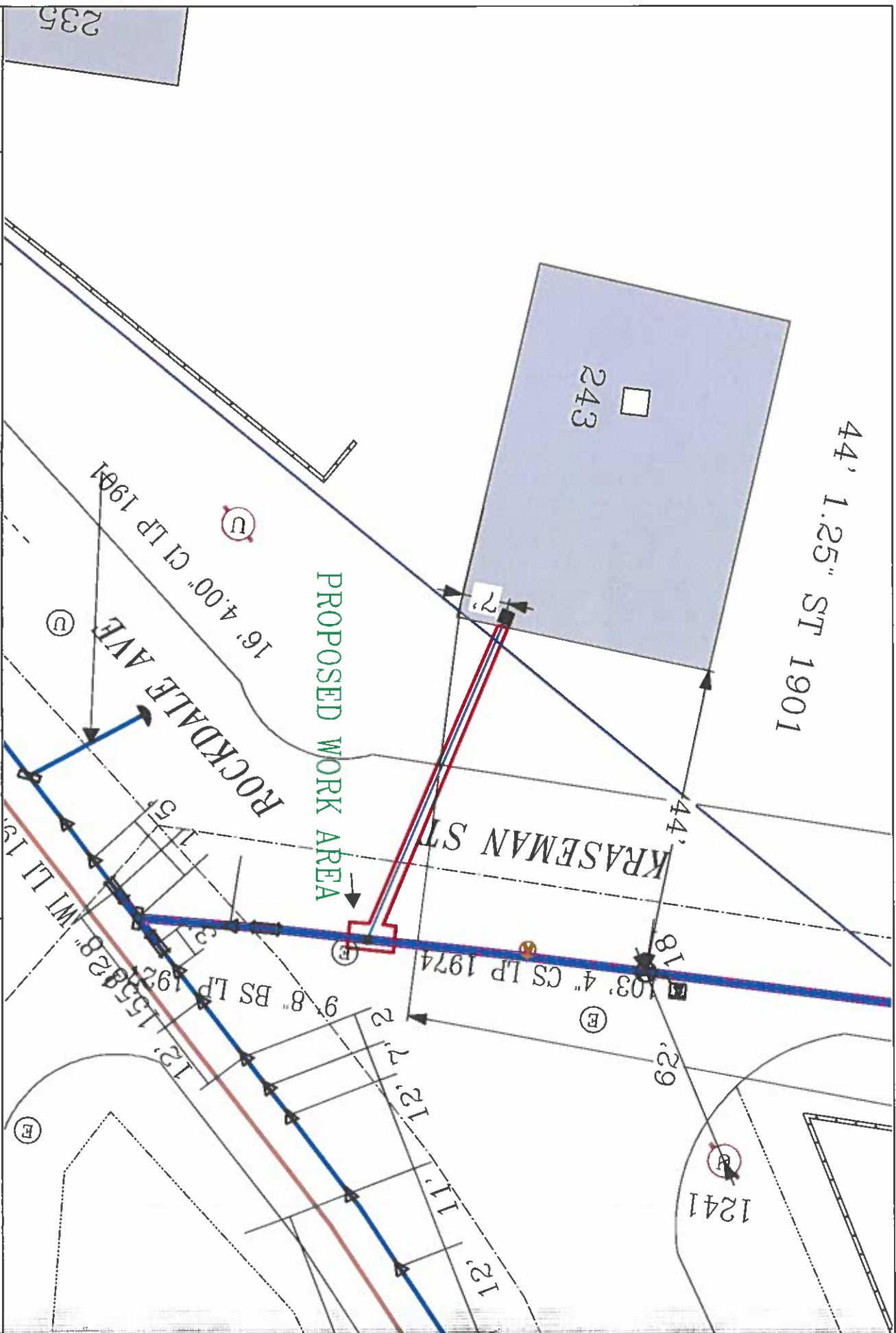

EVERSOURCE

EVERSOURCE MA GAS
One NSTAR Way
Bedford, MA 02090
Phone 1-800-392-2000



MASS LAW

Requires 72 hour advance
notice to Utility Companies
before digging of any sort

Call Dig-State: 811

IMPORTANT - DO NOT SCALE

This drawing provides approximate locations only and all facility information
may not be shown. Contact EVERSOURCE MA GAS to have specific field
information identified. EVERSOURCE MA GAS disclaimer may apply resulting from
the use of this drawing. The user of this drawing is responsible for obtaining all
law requires that all persons performing excavation work contact Dig-State so
that the location of any underground may be marked.

Address: 243 Rockdale Ave

City/Town: New Bedford

Date Plotted: 04/04/2023