

APPLICATION/AGREEMENT
For Trench/Disturbance Permit within the City of New Bedford

Permit # 169.2023
Dig Safe# 20231404027
Date: 4/4/23

TO THE MAYOR AND CITY COUNCIL: DISTURBANCE PERMIT/TRENCH SAFETY PERMIT

Permission is hereby requested to excavate the surface of: ☒ City Property and/or ☒ Private Property
Provide Sketch

Location of Work: 35 Hollyhock St.

Dartmouth St. - Field St.

Relay Gas Service

Work will begin (weather permitting) on: April 18, 2023

Applicant Name: Steven Botelho (ra) Excavator(s) Name: _____

Company Name: Eversource Hoisting Equipment License Number: _____

Grade: _____ Expiration Date: _____

Contact Number: 508-441-5817 Name & Contact Number of Insurer: _____

Competent Person on Work Site: ON FILE

APPROVED BY: [Signature] DATE: April 11, 2023

TITLE: preparation - permit only

This permit shall be posted at the work site, and shall remain until the work is completed. It is subject to inspection at all times.
ROADWAY CLOSURES WILL REQUIRE
AUTHORIZATION FROM THE
COMMISSIONER OF PUBLIC
INFRASTRUCTURE, TRAFFIC MANAGEMENT
PLANS MAY BE REQUIRED.
Permit only valid for three months
from date of approval
final land requirement - 26 two lanes cut
for work one final large patch required.
rest to be two separate patches

Trenches must be maintained
weekly until final paving is
completed

Final Trench Restoration: Trench must be laid and
maintained in accordance with the current City of
New Bedford standards and specifications

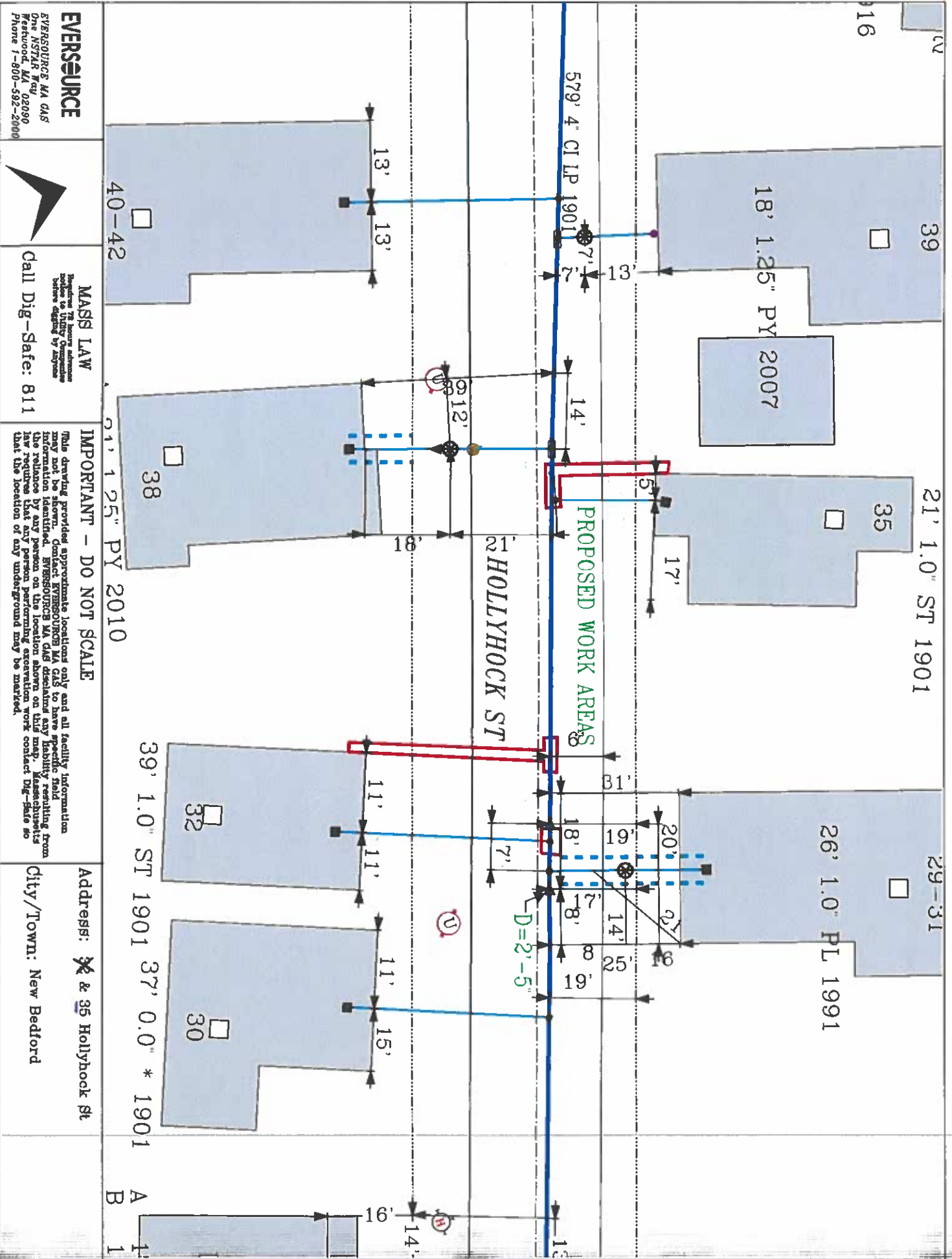

EVERSOURCE

EVERSOURCE MA GAS
One NSTAR Way
Pittsfield, MA 01203
Phone 1-800-592-2000

MASS LAW

Requires 72 hours advance notice to Utility Companies before digging by anyone

Call Dig-Safe: 811

IMPORTANT - DO NOT SCALE

This drawing provides approximate locations only and all facility information may not be shown. Contact EVERSOURCE MA GAS to have specific field information located. EVERSOURCE MA GAS disclaims any liability resulting from the use of this drawing. The user of this drawing is responsible for obtaining all necessary permits and for any excavation work contact Dig-Safe so that the location of any underground may be marked.

Address: ~~X~~ & 35 Hollyhock St

City/Town: New Bedford

Date Plotted: 04/05/2023