

APPLICATION/AGREEMENT  
For Trench/Disturbance Permit within the City of New Bedford

Permit # 198,2023  
Dig Safe# 20231402690  
Date: 4/4/23

TO THE MAYOR AND CITY COUNCIL:

DISTURBANCE PERMIT/TRENCH SAFETY PERMIT

Permission is hereby requested to excavate the surface of: X City Property and/or X Private Property  
Provide Sketch

Location of Work: 32 Hollyhock St.  
Dartmouth St. - Field St.  
Relay Gas Service

Work will begin (weather permitting) on: April 18, 2023

Applicant Name: Steve Botelho (ra) Excavator(s) Name: \_\_\_\_\_

Company Name: Eversource Hoisting Equipment License Number: \_\_\_\_\_

Grade: \_\_\_\_\_ Expiration Date: \_\_\_\_\_

Contact Number: 508-441-5817 Name & Contact Number of Insurer: \_\_\_\_\_

Competent Person on Work Site: ON FILE

APPROVED BY: Ymande J. P. P. DATE: April 10, 2023  
TITLE: program director - permit eng

**This permit shall be posted at the work site, and shall remain until the work is completed. It is subject to inspection at all times.**

ROADWAY CLOSURES WILL REQUIRE  
AUTHORIZATION FROM THE  
COMMISSIONER OF PUBLIC  
INFRASTRUCTURE, TRAFFIC MANAGEMENT  
PLANS MAY BE REQUIRED.

Permit only valid for three months  
from date of approval

Final Trench Restoration. Final patch to be one large  
patch that includes new service install and cut and cap  
service. Not to be two separate patches

Trenches must be maintained  
weekly until final paving is  
completed

Final Trench Restoration: Trench must be laid and  
maintained in accordance with the current City of  
New Bedford standards and specifications

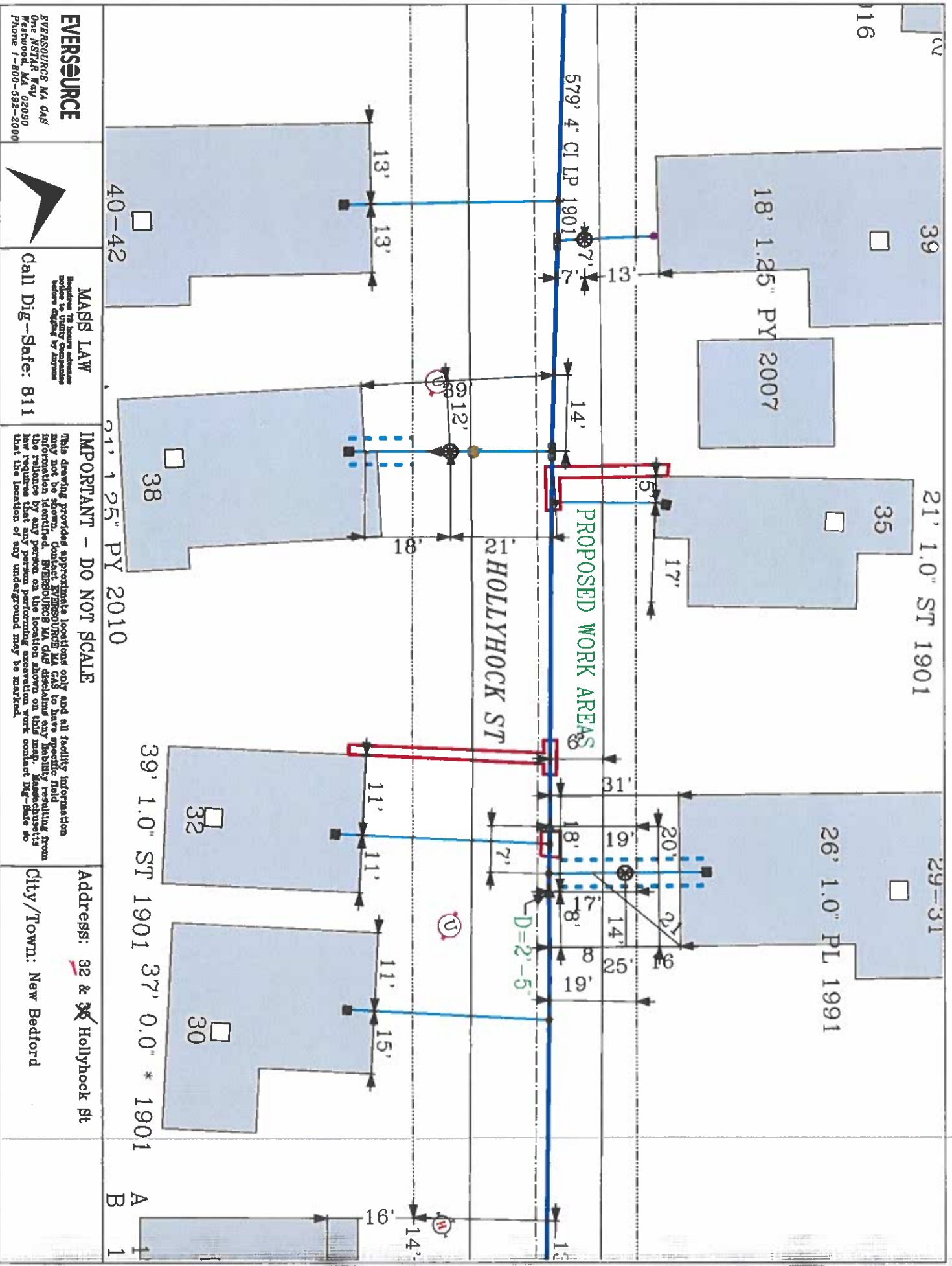

**EVERSOURCE**

EVERSOURCE MA GAS  
One NSTAR Way  
Bedford, MA 02209  
Phone 1-800-382-2000

**MASB LAW**

Requires 72 hour advance notice to Utility Companies before digging by anyone

Call Dig-Safe: 811

**IMPORTANT - DO NOT SCALE**

This drawing provides approximate locations only and all facility information may not be shown. Contact EVERSOURCE MA GAS to have specific field information identified. EVERSOURCE MA GAS disclaims any liability resulting from the use of this drawing. Any person or organization performing excavation work requires that the location of any underground may be marked.

**Address:** 32 & 30 Hollyhock St

**City/Town:** New Bedford

Date Plotted: 04/05/2023