

APPLICATION/AGREEMENT
For Trench/Disturbance Permit within the City of New Bedford

Permit # 195-2023
Dig Safe# 20231409572
Date: 4/5/23

TO THE MAYOR AND CITY COUNCIL: DISTURBANCE PERMIT/TRENCH SAFETY PERMIT

Permission is hereby requested to excavate the surface of: X City Property and/or X Private Property
Provide Sketch

Location of Work: 621 Cottage St.
Willow St. - (Working on Willow St. side) Austin St
Relay Gas Service

Work will begin (weather permitting) on: April 19, 2023

Applicant Name: Steven Botelho (ra) Excavator(s) Name: _____

Company Name: Eversource Hoisting Equipment License Number: _____
Grade: _____ Expiration Date: _____

Contact Number: 508-441-5817 Name & Contact Number of Insurer: _____

Competent Person on Work Site: ON FILE APPROVED BY: Shiranda J. Pereira DATE: April 10, 2023

TITLE: program director - permit org

This permit shall be posted at the work site, and shall remain until the work is completed. It is subject to inspection at all times.
ROADWAY CLOSURES WILL REQUIRE
AUTHORIZATION FROM THE
COMMISSIONER OF PUBLIC
INFRASTRUCTURE. TRAFFIC MANAGEMENT
PLANS MAY BE REQUIRED.
Permit only valid for three months
from date of approval

**Trenches must be maintained
weekly until final paving is
completed**

Final Trench Restoration. Trench must be laid and
maintained in accordance with the current City of
New Bedford standards and specifications

42' 1.0" PH 2019

609-611

34' 1.0" * 1993

621

WILLOW ST

629

25' 1.25" PD 1993

COTTAGE ST

PROPOSED WORK AREA

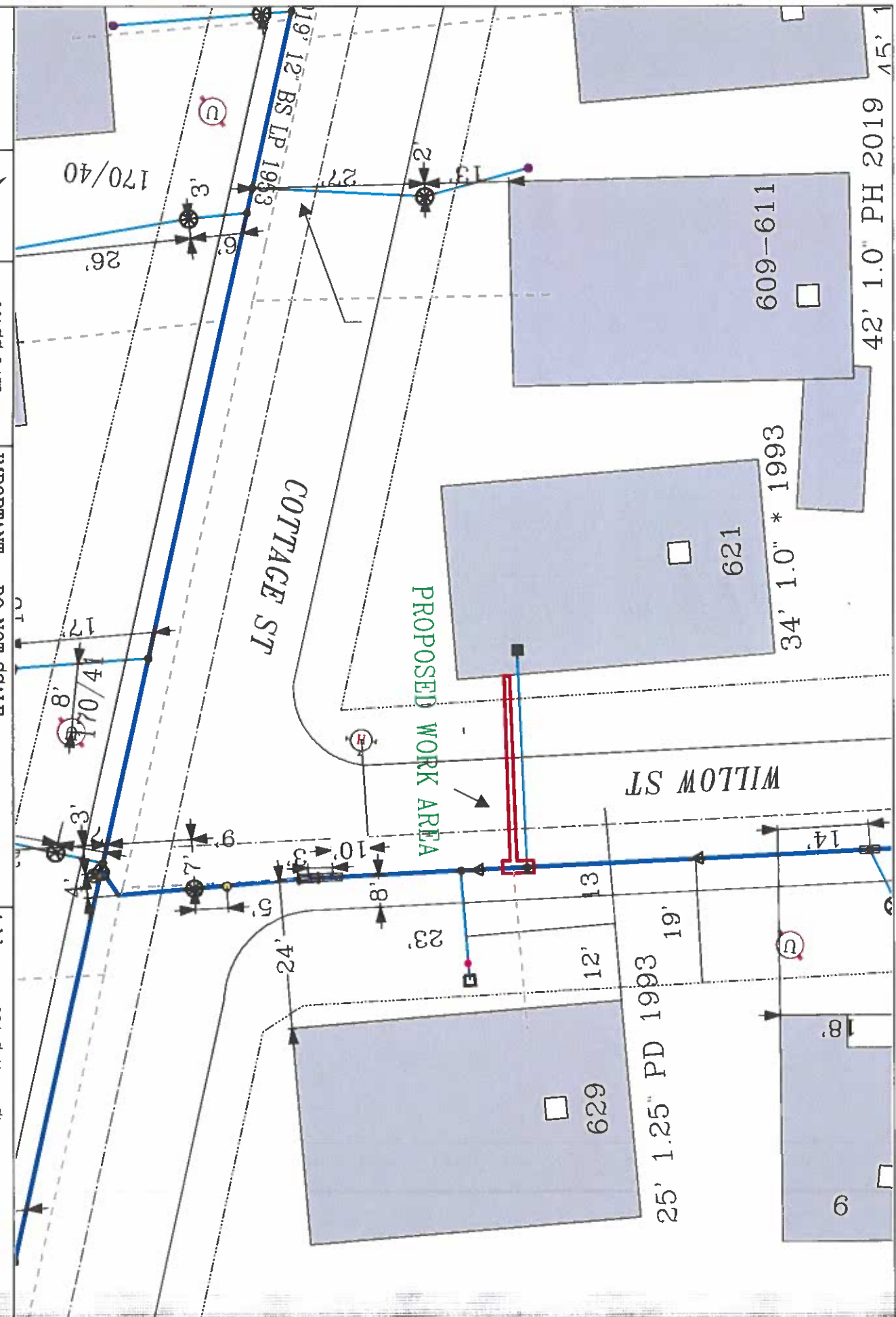

EVERSOURCE

EVERSOURCE MA GAS
One NSTAR Way
Bedford, MA 02090
Phone 1-800-582-2000

MASS LAW

Requires 72 hour advance
notice to utility companies
before digging by anyone
Call Dig-State: 811

IMPORTANT - DO NOT SCALE

This drawing provides approximate locations only and all facility information
may not be shown. Contact EVERSOURCE MA GAS to have specific field
information identified. EVERSOURCE MA GAS disclaims any liability resulting from
this drawing. No warranty is made by EVERSOURCE MA GAS. No person performing excavation work contact Dig-State no
that the location of any underground may be marked.

Address: 621 Cottage St

City/Town: New Bedford