

APPLICATION/AGREEMENT  
For Trench/Disturbance Permit within the City of New Bedford

Permit # 180-2023  
Dig Safe# 20231313826  
Date: 3/31/23

TO THE MAYOR AND CITY COUNCIL: DISTURBANCE PERMIT/TRENCH SAFETY PERMIT

Permission is hereby requested to excavate the surface of : X City Property and/or X Private Property  
Provide Sketch

Location of Work: 107 Perry St.  
Kearsage St. - Acushnet Ave  
Gas Line Maintenance

Work will begin (weather permitting) on: April 14, 2023

Applicant Name: Steve Botelho (ra) Excavator(s) Name: \_\_\_\_\_

Company Name: Eversource Hoisting Equipment License Number: \_\_\_\_\_  
Grade: \_\_\_\_\_ Expiration Date: \_\_\_\_\_

Contact Number: 508-441-5817 Name & Contact Number of Insurer: \_\_\_\_\_  
\_\_\_\_\_

Competent Person on Work Site: ON FILE APPROVED BY: Shane Joyce DATE: April 6, 2023  
TITLE: Program Director - Permit Eng

This permit shall be posted at the work site, and shall remain until the work is completed. It is subject to inspection at all times.

ROADWAY CLOSURES WILL REQUIRE  
AUTHORIZATION FROM THE  
COMMISSIONER OF PUBLIC  
INFRASTRUCTURE. TRAFFIC MANAGEMENT  
PLANS MAY BE REQUIRED.

Permit only valid for three months  
from date of approval

Trenches must be maintained  
weekly until final paving is  
completed

Final Trench Restoration. Trench must be laid and  
maintained in accordance with the current City of  
New Bedford standards and specifications

23 1.25 ST 1901

27 1.25 ST 1901

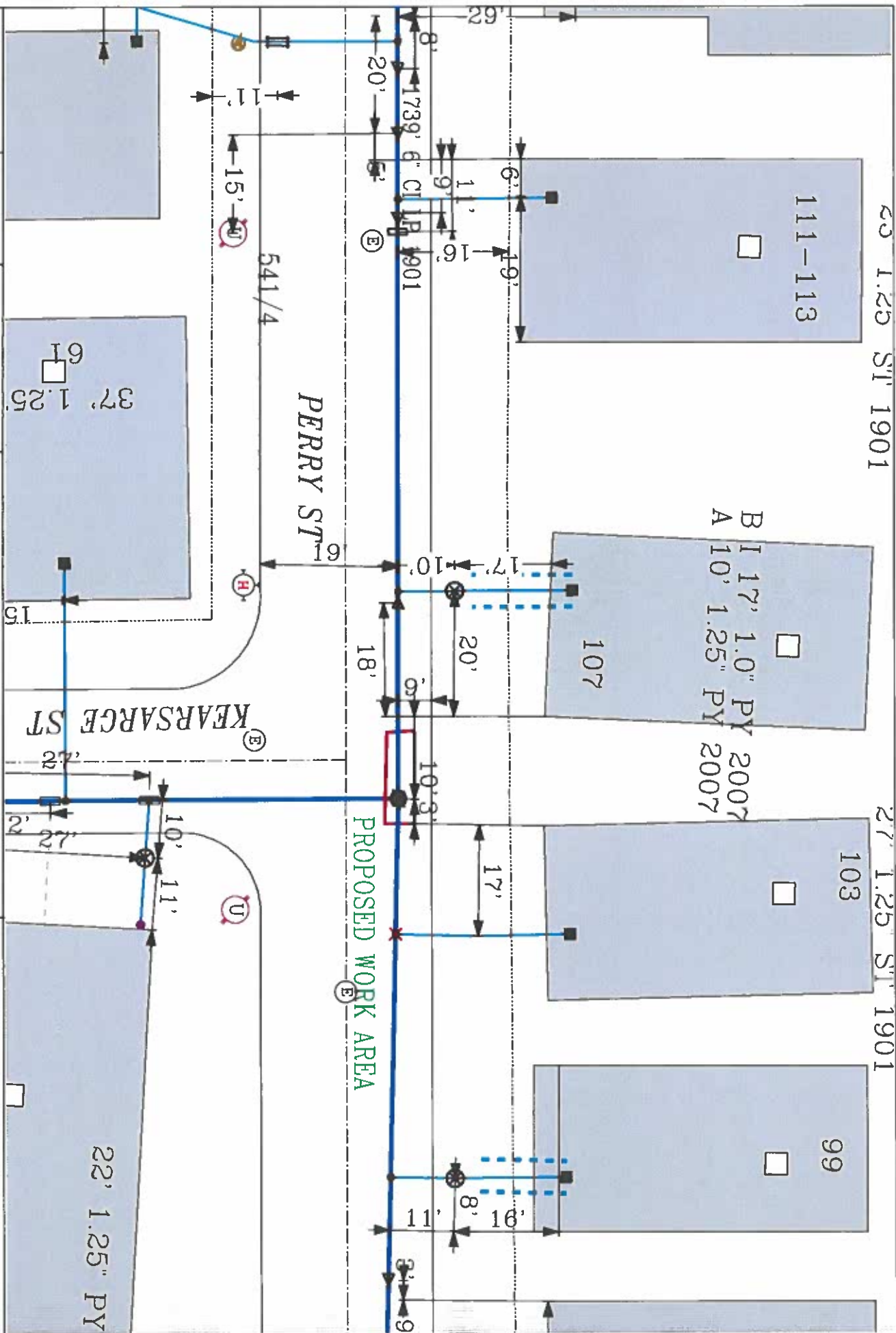

**EVERSOURCE**

EVERSOURCE MA GAS  
One KSTAL, New Bedford, MA 01900  
Phone 1-800-582-2006

**MASB LAW**

Regulate 72 hours advance  
notice to utility companies  
before digging by anyone

Call Dig-Safe: 811

**IMPORTANT - DO NOT SCALE**

This drawing provides approximate locations only and all facility information  
must be confirmed by the utility companies. EVERSOURCE MA GAS is not responsible for  
any damage or injury resulting from the reliance by any person on the location shown on this map. Massachusetts  
law requires that any person performing excavation work contact Dig-Safe so  
that the location of any underground may be marked.

Address: 107 Perry St

City/Town: New Bedford

Date Plotted: 03/30/2023