

APPLICATION/AGREEMENT

For Trench/Disturbance Permit within the City of New Bedford

Permit # 719-2023

Dig Safe# 20231313843

Date: 3/31/23

TO THE MAYOR AND CITY COUNCIL:

DISTURBANCE PERMIT/TRENCH SAFETY PERMIT

Permission is hereby requested to excavate the surface of : X City Property and/or X Private Property
Provide Sketch

Location of Work: 251-253 Irvington St.

Lafayette St. - Mulford St.

Gas Line Maintenance

Work will begin (weather permitting) on: April 14, 2023

Applicant Name: Steve Botelho (ra) Excavator(s) Name: _____

Company Name: Eversource Hoisting Equipment License Number: _____

Grade: _____ Expiration Date: _____

Contact Number: 508-441-5817 Name & Contact Number of Insurer: _____

Competent Person on Work Site: ON FILE APPROVED BY: [Signature] DATE: April 6, 2023

TITLE: Regina DiStefano - Permit Eng

This permit shall be posted at the work site, and shall remain until the work is completed. It is subject to inspection at all times.

Permit only valid for three months
from date of approval

ROADWAY CLOSURES WILL REQUIRE
AUTHORIZATION FROM THE
COMMISSIONER OF PUBLIC
INFRASTRUCTURE. TRAFFIC MANAGEMENT
PLANS MAY BE REQUIRED.

**Trenches must be maintained
weekly until final paving is
completed**

Final Trench Restoration. Trench must be laid and
maintained in accordance with the current City of
New Bedford standards and specifications

19° S. 0° N.P.L.

A	13'	1.25"	ST	1901
B	15'	1.0"	PY	1995

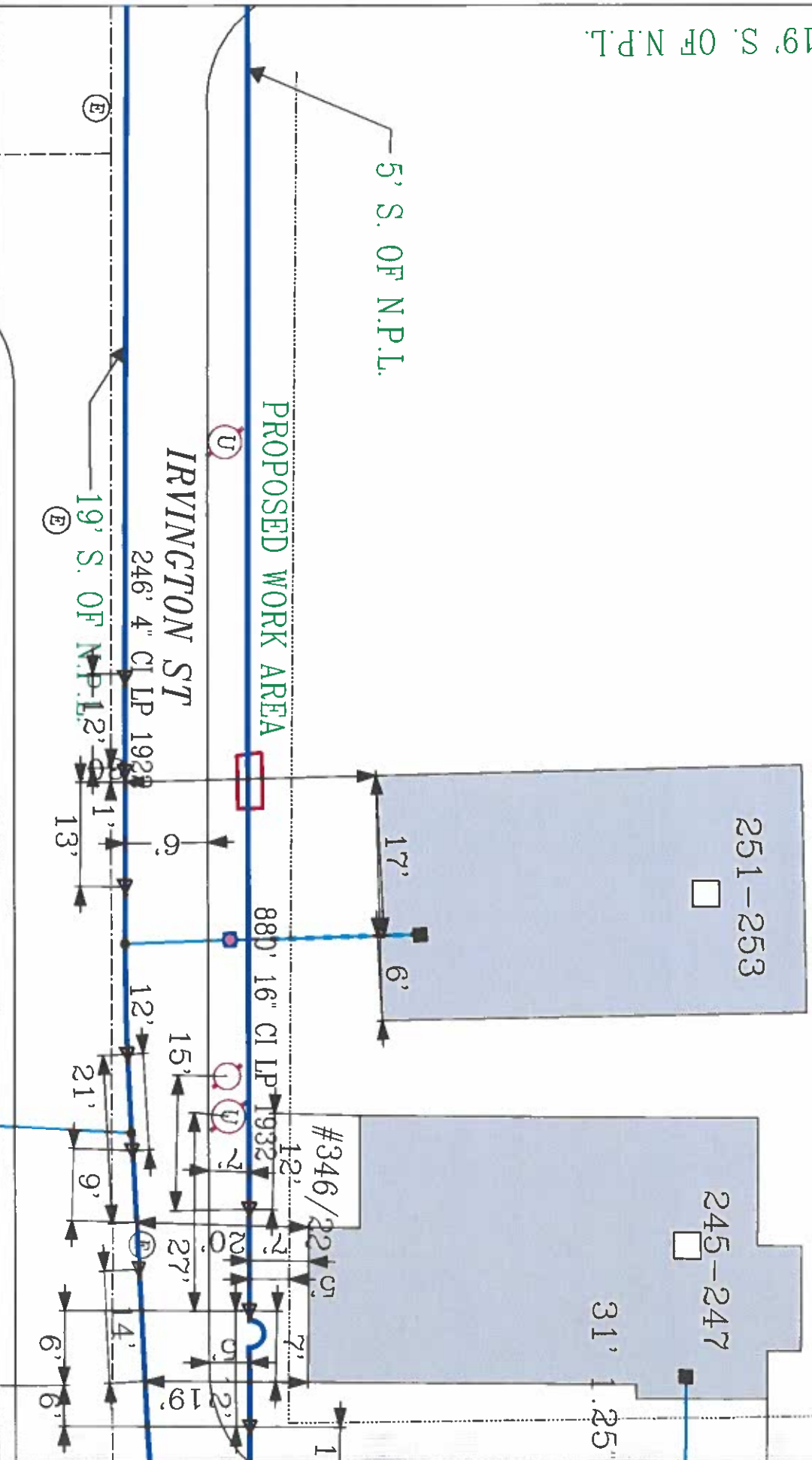

EVERSOURCE NA GAS
One NSTAR Way
Westwood, MA 02090
Phone 1-800-592-2000



Regulates the bureau's actions
relative to utility companies
before they are licensed

Call Dig-Safe: 811

IMPORTANT - DO NOT SCALE

This drawing provides approximate locations only and all facility information may not be shown. Contact 878/680/0100 MA GAS to have specific field information identified. 878/680/0100 MA GAS determines any liability resulting from the reliance by any person on the location shown on this map. Massachusetts law requires that any person performing excavation work contact Dig-Safe to that the location of any underground may be marked.

Address: 251-253 Irvington St

City/Town: New Bedford