

APPLICATION/AGREEMENT

Permit # 177-2023

For Trench/Disturbance Permit within the City of New Bedford

Dig Safe#

Date: 10/20/2022

TO THE MAYOR AND CITY COUNCIL:

DISTURBANCE PERMIT/TRENCH SAFETY PERMIT

Permission is hereby requested to excavate the surface of: X City Property and/or X Private Property

Provide Sketch

Location of Work: 24 Durfee St.Cottage St. - Summer StInstall Gas TelemeterWork will begin (weather permitting) on: November 3, 2022Applicant Name: Steven Botelho (ra)

Excavator(s) Name: _____

Company Name: Eversource

Hoisting Equipment License Number: _____

Grade: _____ Expiration Date: _____

Contact Number: 508-441-5817

Name & Contact Number of Insurer: _____

Competent Person on Work Site: ON FILEAPPROVED BY: Amarda J. FariaDATE: April 6, 2023TITLE: program director - permit org**This permit shall be posted at the work site, and shall remain until the work is completed. It is subject to inspection at all times.**

*Cabinets to be wrapped by Eversource,
with design submitted by the City.*

**Trenches must be maintained
weekly until final paving is
completed**

Final Trench Restoration: Trench must be laid and
maintained in accordance with the current City of
New Bedford standards and specifications

Permit only valid for three months
from date of approval

ROADWAY CLOSURES WILL REQUIRE
AUTHORIZATION FROM THE
COMMISSIONER OF PUBLIC
INFRASTRUCTURE. TRAFFIC MANAGEMENT
PLANS MAY BE REQUIRED.

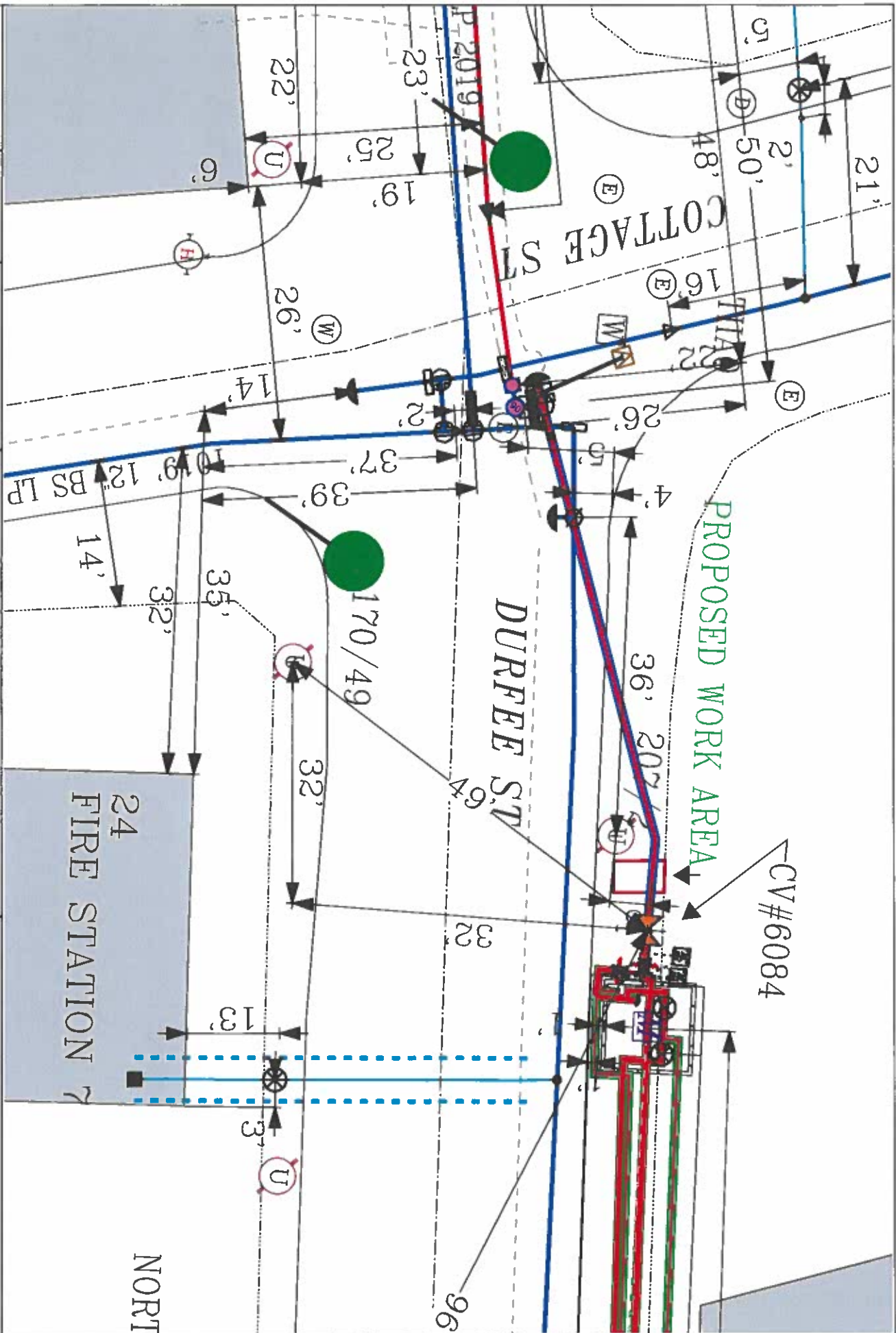

EVERSOURCE

EVERSOURCE MA GAS
One NSTAR Way
Boston, MA 02109
Phone 1-800-582-2000

MASS LAW

Section 78B requires advance notice to utility companies before digging by anyone

Call Dig-Safe: 811

IMPORTANT - DO NOT SCALE

This drawing provides approximate locations only and all facility information may not be shown. Contact EVERSOURCE MA GAS to have specific field information identified. EVERSOURCE MA GAS does not assume any liability resulting from the use of this drawing on the location shown on this drawing. It is the responsibility of the user to verify the location of any underground work contact Dig-Safe so that the location of any underground may be marked.

Address: Durfee St

City/Town: New Bedford

Date Plotted: 10/14/2022

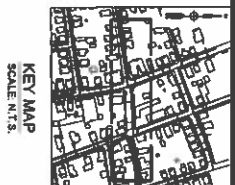
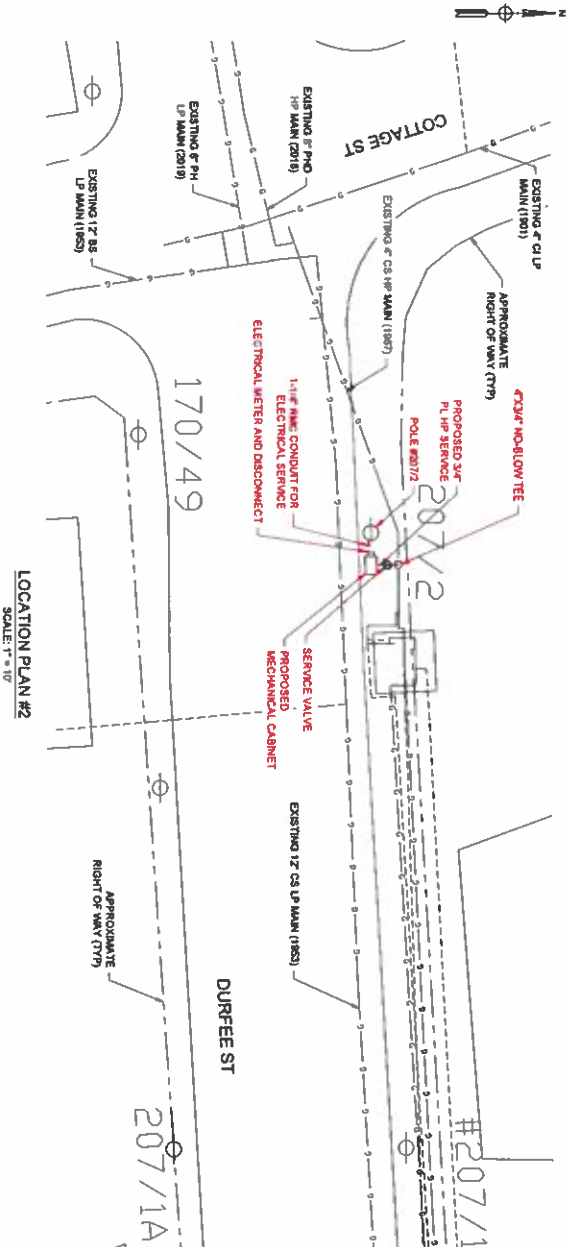

ISSUED FOR
CONSTRUCTION

0	ISSUED FOR CONSTRUCTION	08/14/23	AGES
No.	Description	Date	Drawn
1	Revised/Issued		
EVERSOURCE ENERGY			
DURFEE ST NEW BEDFORD, MA			
WORK ORDER 00210317Y			
LOCATION PLAN #2			
SCALE: AS NOTED			
FIELD VERIFY DIMENSIONS PRIOR TO PIPE FABRICATION			
ADD 08/17/23	DES 08/14/23	MAHE8-TLA-21-005-05	0



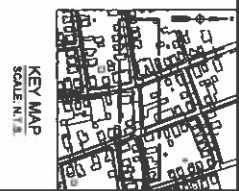
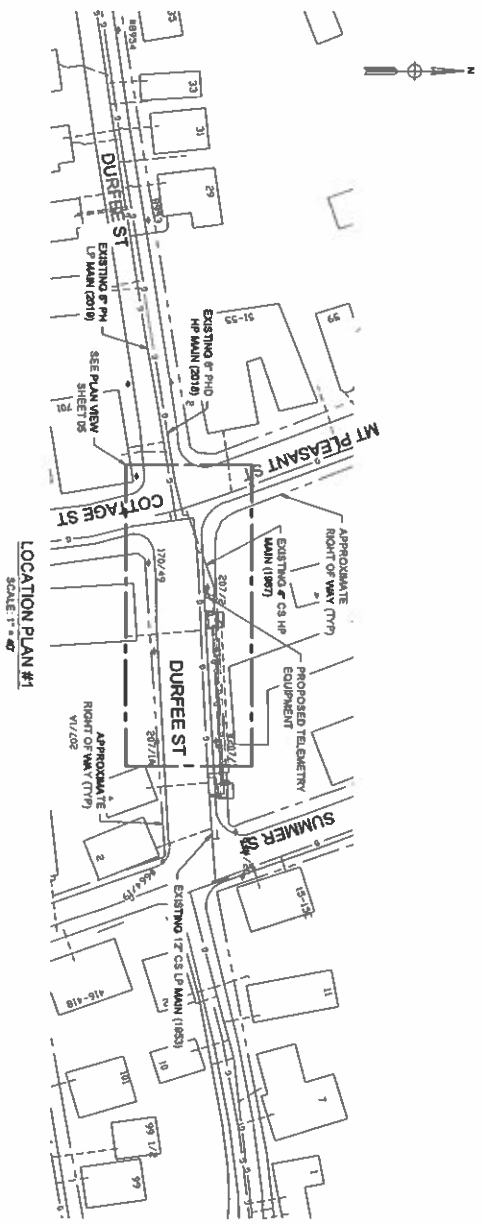

ISSUED FOR CONSTRUCTION

REVISIONS		DATE	BY	CHK
0	ISSUED FOR CONSTRUCTION	08/14/22	AGS	
PROJECT INFORMATION				
NO.		DESCRIPTION	DATE	CHK
1		DURFEE ST, NEW BEDFORD, MA		
2		WORK ORDER #02100177		
3		LOCATION PLAN #1		
4		SHEET 04 OF 14		
5		SCALE: AS NOTED		
6		Drawn by: J. Lee	Checked by: J. Lee	Drawn by: J. Lee
7		Aug 08/01/22	Aug 08/14/22	MAPLEST.TLA3140504
8		0		



Architecture
Engineering
Environmental
Land Surveying

FIELD VISUAL DIMENSIONS
PRIOR TO PIPE INSTALLATION