

APPLICATION/AGREEMENT

Permit # 174 2023

For Trench/Disturbance Permit within the City of New Bedford

Dig Safe# 20231303819Date: 3/28/23

TO THE MAYOR AND CITY COUNCIL:

DISTURBANCE PERMIT/TRENCH SAFETY PERMIT

Permission is hereby requested to excavate the surface of: X City Property and/or X Private Property

Provide Sketch

Location of Work: Phillips Rd.Braley Rd. - (Wking opposite 1230 Braley Rd)Install Gas ServiceWork will begin (weather permitting) on: April 11, 2023Applicant Name: Steve Botelho (ra)

Excavator(s) Name: _____

Company Name: Eversource

Hoisting Equipment License Number: _____

Grade: _____ Expiration Date: _____

Contact Number: 508-441-5817

Name & Contact Number of Insurer: _____

Competent Person on Work Site: ON FILEAPPROVED BY: Amanda J. Poirier DATE: April 4, 2023TITLE: program director - permit eng**This permit shall be posted at the work site, and shall remain until the work is completed. It is subject to inspection at all times.****Trenches must be maintained
weekly until final paving is
completed**Final Trench Restoration: Trench must be laid and
maintained in accordance with the current City of
New Bedford standards and specificationsROADWAY CLOSURES WILL REQUIRE
AUTHORIZATION FROM THE
COMMISSIONER OF PUBLIC
INFRASTRUCTURE. TRAFFIC MANAGEMENT
PLANS MAY BE REQUIRED.Permit only valid for three months
from date of approval

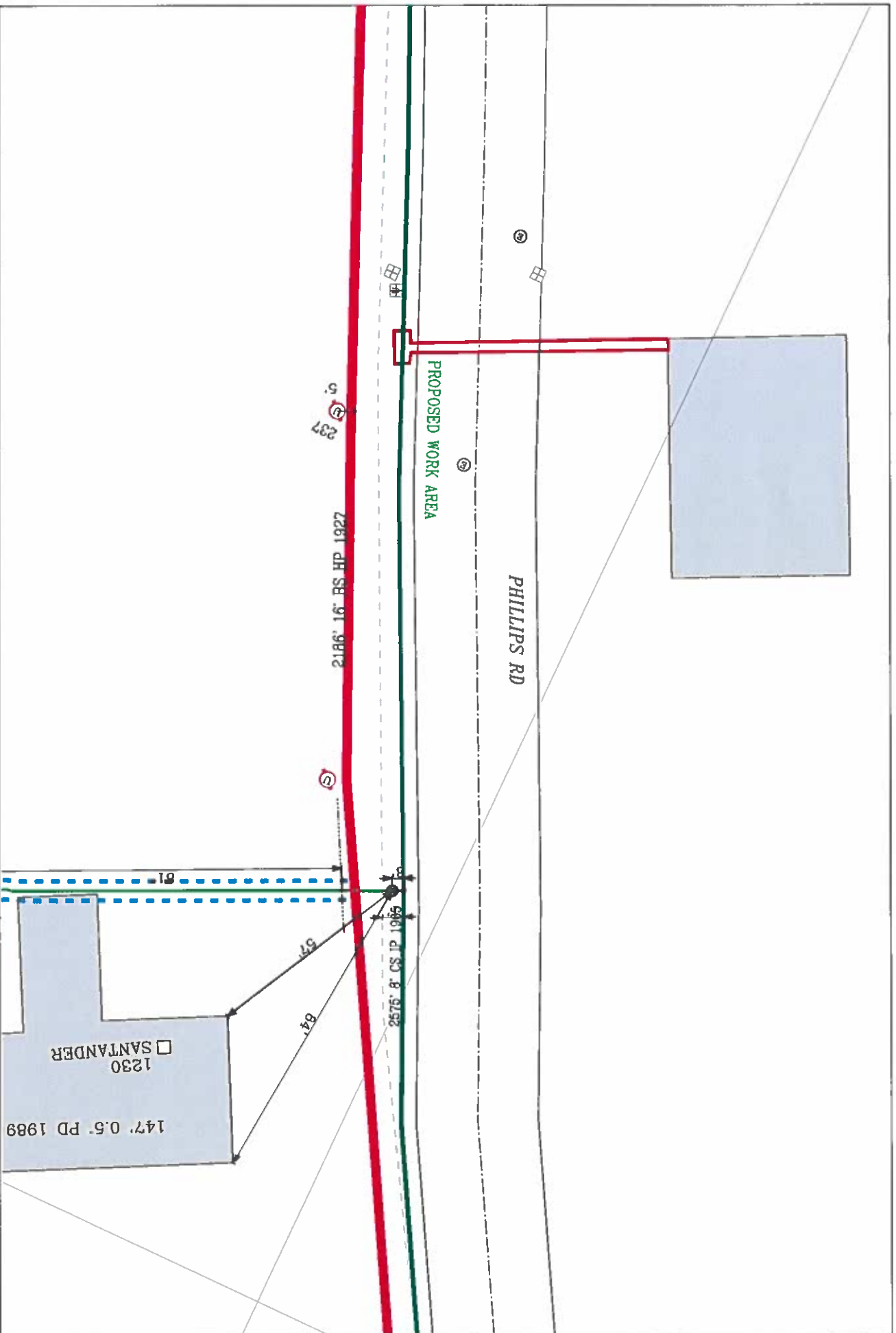

EVERSOURCE

EVERSOURCE MA GAS
One RISTAR Way
Bedford, MA 02090
Phone 1-800-582-2000



MASS LAW

Regulate the burial of human remains
in the state of Massachusetts
before being buried

Call Dig-State: 811

IMPORTANT - DO NOT SCALE

This drawing provides approximate locations only and all facility information may not be shown. Contact EVERSOURCE MA GAS to have specific field information identified. EVERSOURCE MA GAS disclaims any liability resulting from the reliance by any person on the location shown on this map. Massachusetts law requires that any person performing excavation work contact Dig-State so that the location of any underground may be marked.

Address: Phillips Rd

City/Town: New Bedford

Date Plotted: 03/27/2023