

## APPLICATION/AGREEMENT

Permit # 168-2023

For Trench/Disturbance Permit within the City of New Bedford

Dig Safe# 20231104894Date: 3/16/23

TO THE MAYOR AND CITY COUNCIL:

DISTURBANCE PERMIT/TRENCH SAFETY PERMIT

Permission is hereby requested to excavate the surface of: X City Property and/or X Private Property

Provide Sketch

Location of Work: 271 Raymond St.Maryland St.Relay Gas ServiceWork will begin (weather permitting) on: March 30, 2023Applicant Name: Steve Botelho (ra)

Excavator(s) Name: \_\_\_\_\_

Company Name: Eversource

Hoisting Equipment License Number: \_\_\_\_\_

Grade: \_\_\_\_\_ Expiration Date: \_\_\_\_\_

Contact Number: 508-441-5817

Name &amp; Contact Number of Insurer: \_\_\_\_\_

Competent Person on Work Site: ON FILEAPPROVED BY: Monique J. Poirier DATE: 3-30-2023TITLE: propaganda - permit log**This permit shall be posted at the work site, and shall remain until the work is completed. It is subject to inspection at all times.****Trenches must be maintained  
weekly until final paving is  
completed**Final Trench Restoration: Trench must be laid and  
maintained in accordance with the current City of  
New Bedford standards and specificationsROADWAY CLOSURES WILL REQUIRE  
AUTHORIZATION FROM THE  
COMMISSIONER OF PUBLIC  
INFRASTRUCTURE. TRAFFIC MANAGEMENT  
PLANS MAY BE REQUIRED.Permit only valid for three months  
from date of approval

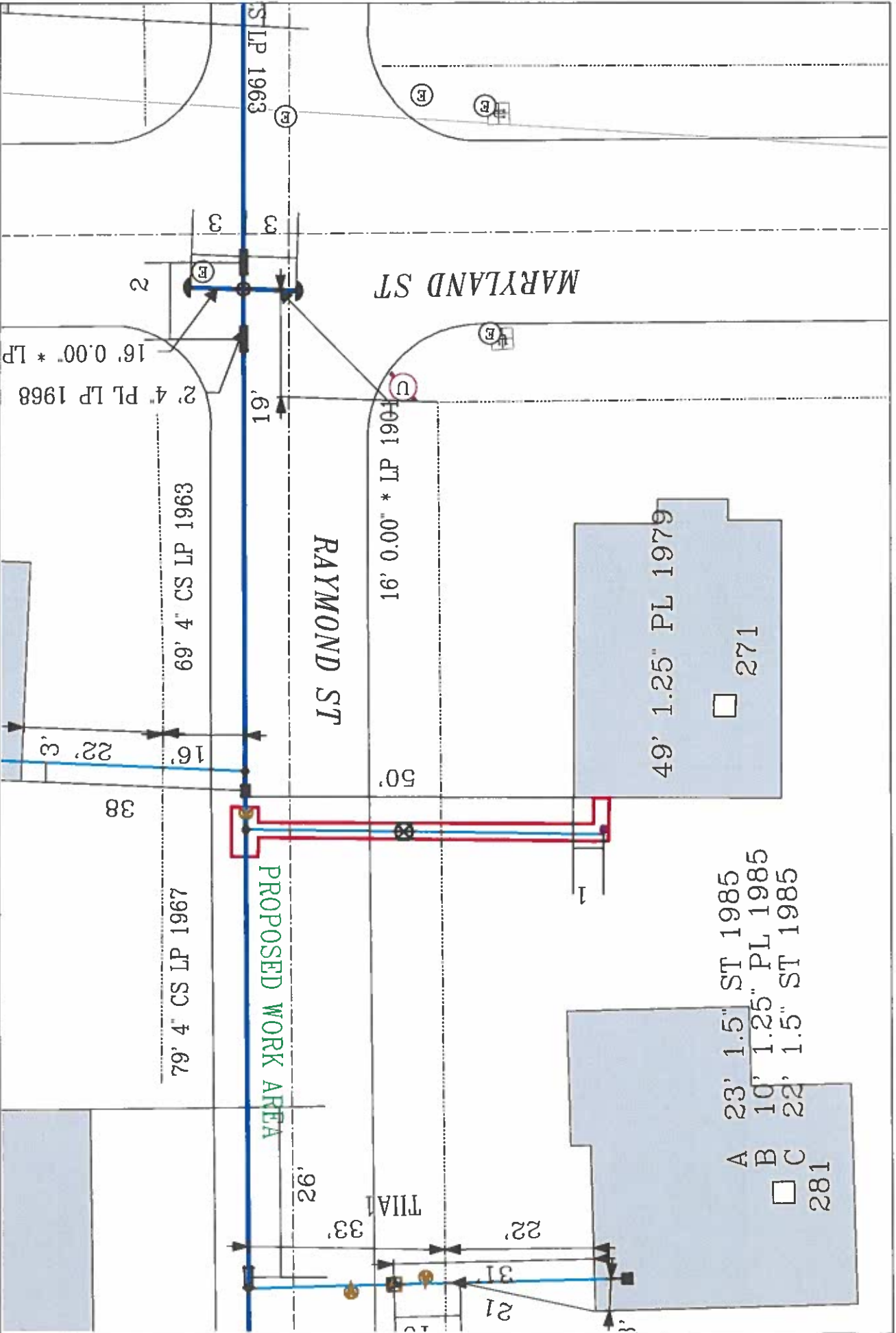

**EVERSOURCE**

EVERSOURCE MA GAS  
One NSTAR Way  
Westwood, MA 02090  
Phone 1-800-592-2000

**MASS LAW**

Requires the owner authorize  
person to utility companies  
before digging or repairs

Call Dig-Safe: 811

**IMPORTANT - DO NOT SCALE**

This drawing provides approximate locations only and all facility information  
may not be shown. Contact EVERSOURCE MA GAS to have specific field  
information identified. EVERSOURCE MA GAS disclaims any liability resulting from  
the reliance by any person on the location shown on this map. Massachusetts  
law requires that any person performing excavation work contact Dig-Safe so  
that the location of any underground may be marked.

Address: 271 Raymond St

City/Town: New Bedford