

APPLICATION/AGREEMENT

For Trench/Disturbance Permit within the City of New Bedford

Permit # 166-2023

Dig Safe# 20231207780

Date: 3/23/23

TO THE MAYOR AND CITY COUNCIL:

DISTURBANCE PERMIT/TRENCH SAFETY PERMIT

Permission is hereby requested to excavate the surface of: X City Property and/or X Private Property
Provide Sketch

Location of Work: 182 Pitman St.
Lancaster St. - Shirley
Relay Gas Service

Work will begin (weather permitting) on: April 6, 2023

Applicant Name: Steve Botelho (ra) Excavator(s) Name: _____

Company Name: Eversource Hoisting Equipment License Number: _____

Grade: _____ Expiration Date: _____

Contact Number: 508-441-5817 Name & Contact Number of Insurer: _____

Competent Person on Work Site: ON FILE APPROVED BY: Ananda Jyoti DATE: 3-30-2023

TITLE: excavation disturbance permit eng

This permit shall be posted at the work site, and shall remain until the work is completed. It is subject to inspection at all times.

Trenches must be maintained
weekly until final paving is
completed

Final Trench Restoration: Trench must be laid and
maintained in accordance with the current City of
New Bedford standards and specifications

ROADWAY CLOSURES WILL REQUIRE
AUTHORIZATION FROM THE
COMMISSIONER OF PUBLIC
INFRASTRUCTURE, TRAFFIC MANAGEMENT
PLANS MAY BE REQUIRED.

Permit only valid for three months
from date of approval

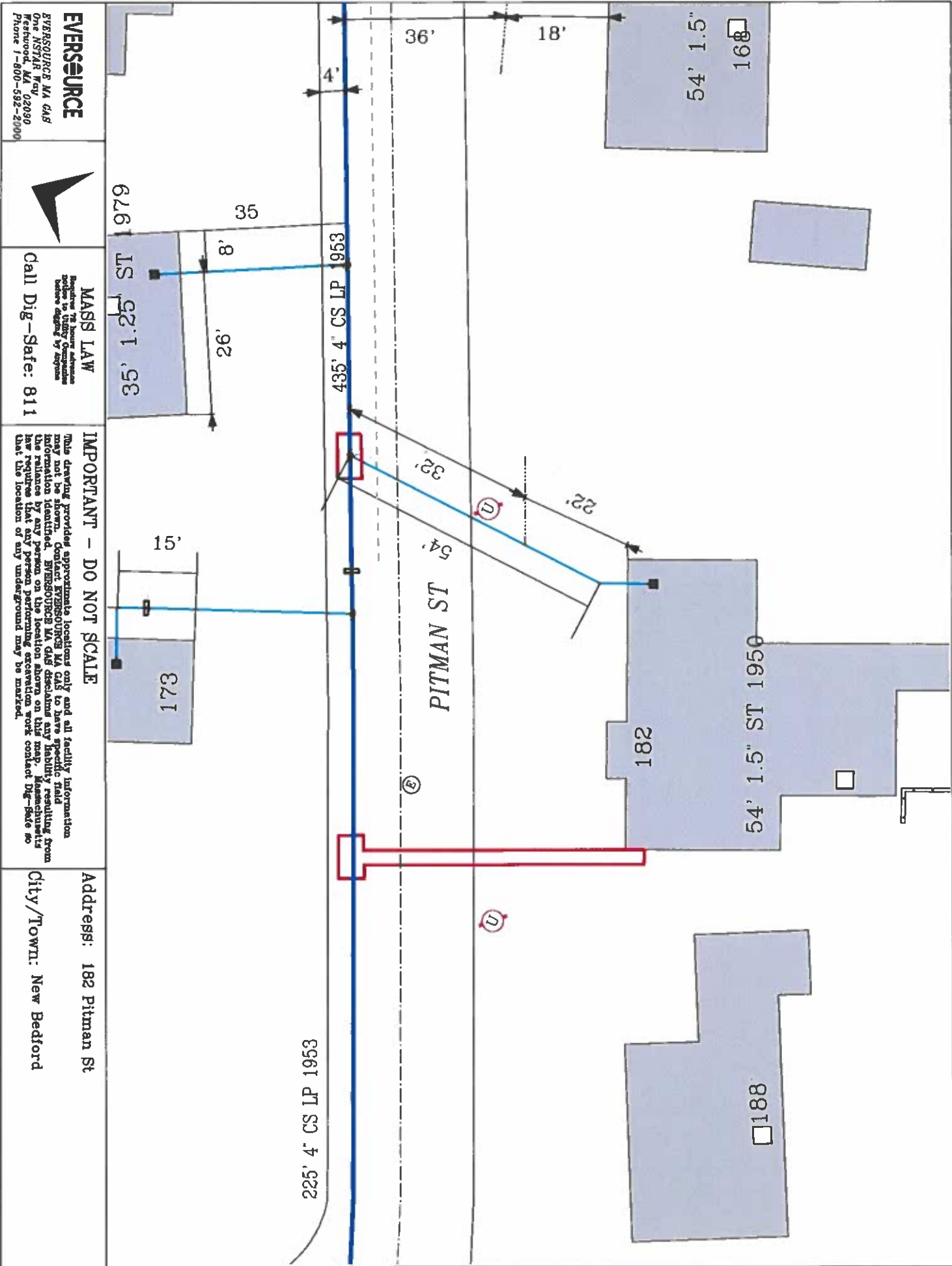

EVERSOURCE

EVERSOURCE NA GAS
600 N. STATE ST.
Bedford, MA 02090
Phone 1-800-582-2000



MASS LAW

Regulation 7B: Before advancing
any excavation, the utility companies
shall be notified by sign.

Call Dig-State: 811

IMPORTANT - DO NOT SCALE

This drawing provides approximate locations only and all facility information
may not be shown. Contact EVERSOURCE NA GAS to have specific field
information identified. EVERSOURCE NA GAS disclaims any liability resulting from
the reliance by any person on the location shown on this map. Massachusetts
law requires that any person performing excavation work contact Dig-State so
that the location of any underground may be marked.

Address: 182 Pitman St

City/Town: New Bedford

Date Plotted: 03/23/2023