

APPLICATION/AGREEMENT

For Trench/Disturbance Permit within the City of New Bedford

Permit # 161-2003Dig Safe# 20231100088Date: 3/13/23

TO THE MAYOR AND CITY COUNCIL:

DISTURBANCE PERMIT/TRENCH SAFETY PERMIT

Permission is hereby requested to excavate the surface of: X City Property and/or X Private Property

Provide Sketch

Location of Work: 57 Washburn St.Acushnet Ave. - N. Front St.Gas Service RetirementWork will begin (weather permitting) on: March 27, 2023Applicant Name: Steve Botelho (ra)

Excavator(s) Name: _____

Company Name: Eversource

Hoisting Equipment License Number: _____

Grade: _____ Expiration Date: _____

Contact Number: 508-441-5817

Name & Contact Number of Insurer: _____

Competent Person on Work Site: ON FILEAPPROVED BY: Vincenta J. Pereira DATE: _____TITLE: Program Director - Permitting

Trenches must be maintained
weekly until final paving is
completed

Final Trench Restoration: Trench must be laid and
maintained in accordance with the current City of
New Bedford standards and specifications

This permit shall be posted at the work site, and shall remain until the work is completed. It is subject to inspection at all times.

ROADWAY CLOSURES WILL REQUIRE
AUTHORIZATION FROM THE
COMMISSIONER OF PUBLIC
INFRASTRUCTURE. TRAFFIC MANAGEMENT
PLANS MAY BE REQUIRED.

Permit only valid for three months
from date of approval

23' 1.0" PY 2013

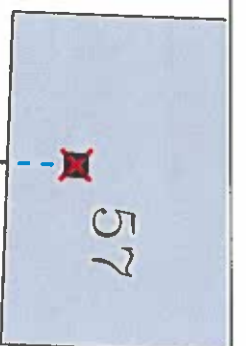

26' 1.25" ST 1913

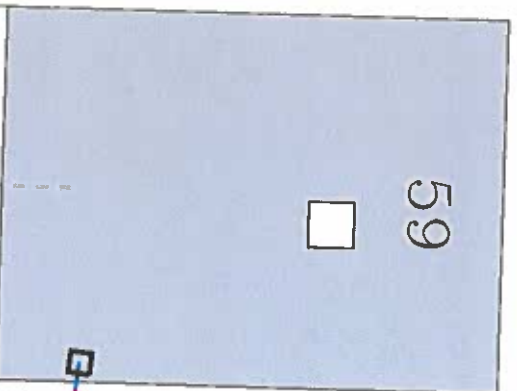
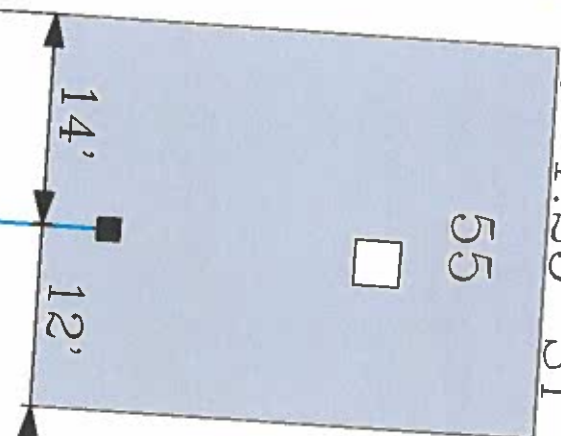

PROPOSED WORK AREA

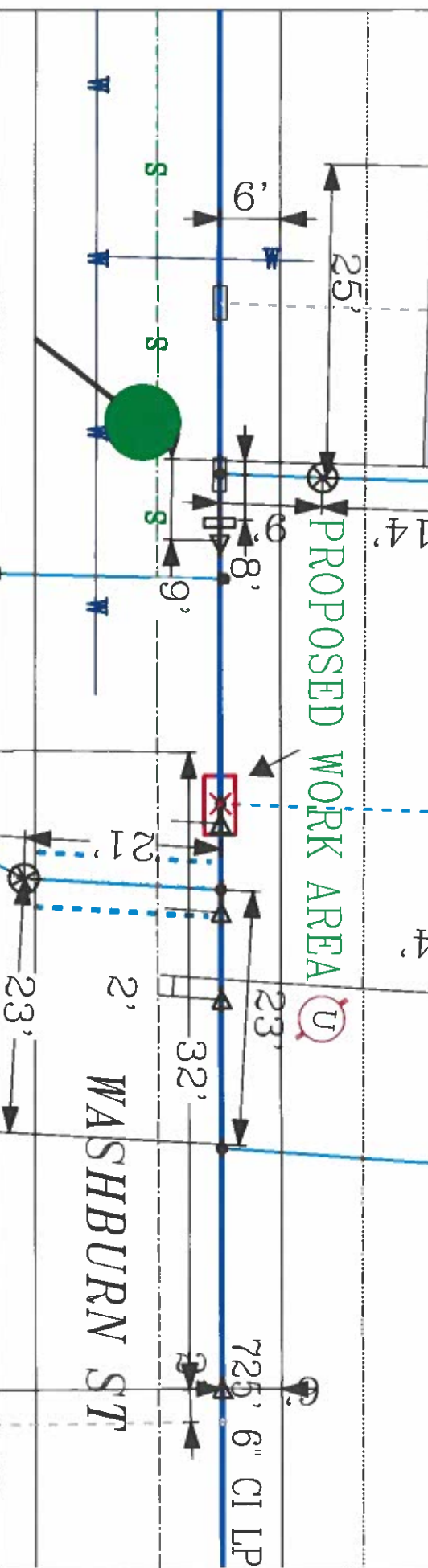

EVERSOURCE

EVERSOURCE MA GAS
One NSTAR Way
Needham, MA 02090
Phone 1-800-592-2000

MASB LAW

Subject to the provisions
of the Massachusetts
Uniformity Commission
before dig by anyone

Call Dig-Safe: 811

IMPORTANT - DO NOT SCALE

This drawing provides approximate locations only and all facility information may not be shown. Contact EVERSOURCE MA GAS to have specific field information identified. EVERSOURCE MA GAS disclaims any liability resulting from the reliance by any person on the location shown on this map. Massachusetts law requires that any person performing excavation work contact Dig-Safe so that the location of any underground may be marked.

Address: 57 Washburn St

City/Town: New Bedford

Date Plotted: 02/17/2023