

APPLICATION/AGREEMENT

For Trench/Disturbance Permit within the City of New Bedford

Permit # 1542023

Dig Safe# 20231101581

Date: 3/13/23

TO THE MAYOR AND CITY COUNCIL:

DISTURBANCE PERMIT/TRENCH SAFETY PERMIT

Permission is hereby requested to excavate the surface of: X City Property and/or X Private Property

Provide Sketch

Location of Work: 85 Austin St.

County St. - Linden St

Gas Line Maintenance

Work will begin (weather permitting) on: March 14, 2023

Applicant Name: Steve Botelho (AP)

Excavator(s) Name: _____

Company Name: Eversource

Hoisting Equipment License Number: _____

Grade: _____ Expiration Date: _____

Contact Number: 508-441-5817

Name & Contact Number of Insurer: _____

Competent Person on Work Site: ON FILE

APPROVED BY: Yvonne J. [Signature] DATE: March 21, 2023

TITLE: Program Director - Permitting

This permit shall be posted at the work site, and shall remain until the work is completed. It is subject to inspection at all times.

Trenches must be maintained
weekly until final paving is
completed

Final Trench Restoration: Trench must be laid and
maintained in accordance with the current City of
New Bedford standards and specifications

ROADWAY CLOSURES WILL REQUIRE
AUTHORIZATION FROM THE
COMMISSIONER OF PUBLIC
INFRASTRUCTURE. TRAFFIC MANAGEMENT
PLANS MAY BE REQUIRED.

Permit only valid for three months
from date of approval

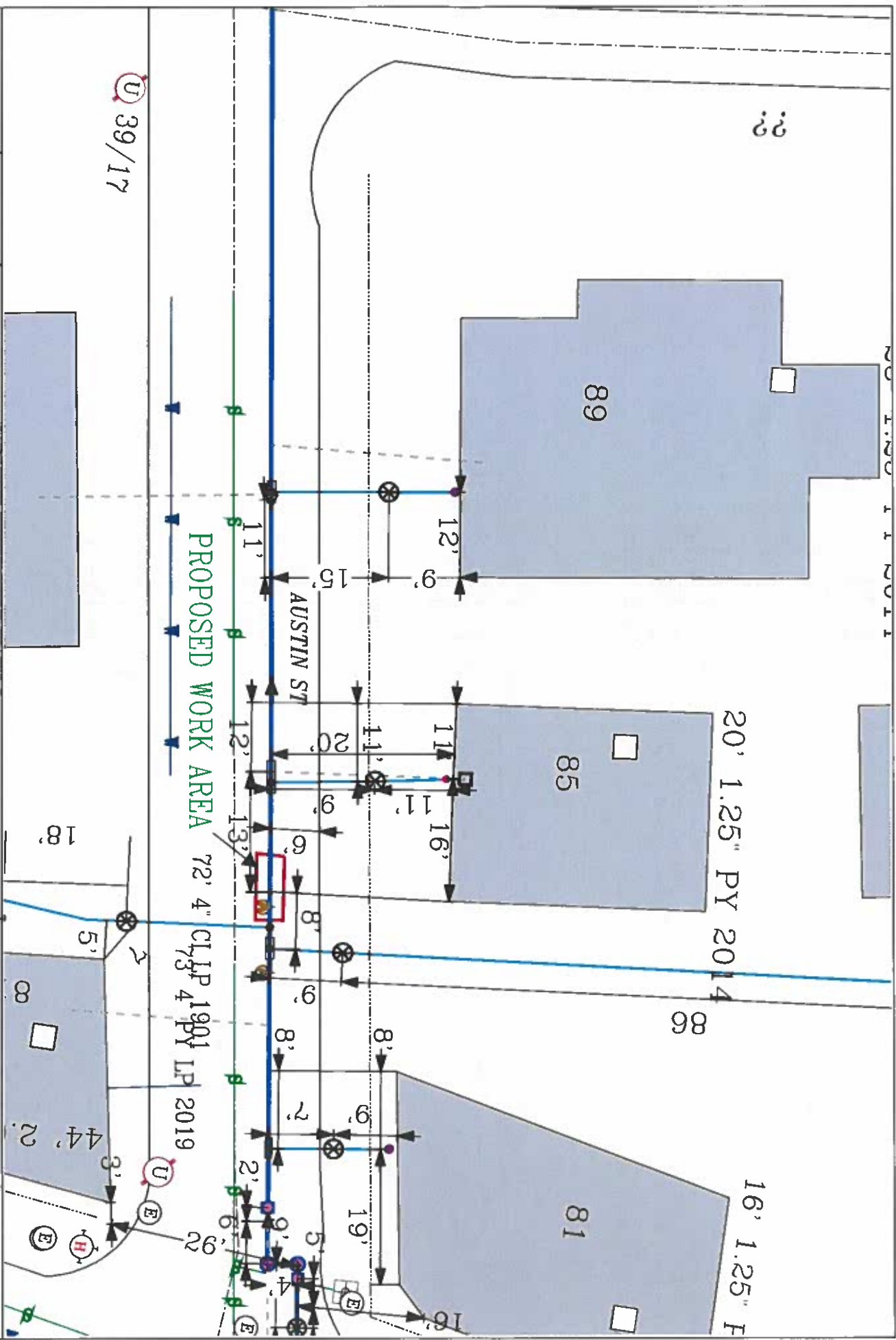

EVERSOURCE

EVERSOURCE MA GAS
One NSTAR Way, 02090
Bedford, MA
Phone 1-800-692-2000



MASS LAW

Require the owner submit
Notice to Utility Companies
before digging by digger

Call Dig-Safe: 811

IMPORTANT - DO NOT SCALE

This drawing provides approximate locations only and all facility information
may not be shown. Contact EVERSOURCE MA GAS to have specific field
information identified. EVERSOURCE MA GAS disclaims any liability resulting from
the use of this drawing. No person on this map, including EVERSOURCE MA GAS,
has received any liability insurance. No person on this map, including EVERSOURCE
MA GAS, has received any liability insurance. No person on this map, including
EVERSOURCE MA GAS, has received any liability insurance. No person on this map,
including EVERSOURCE MA GAS, has received any liability insurance. No person on
this map, including EVERSOURCE MA GAS, has received any liability insurance. No
person on this map, including EVERSOURCE MA GAS, has received any liability insurance.
that the location of any underground may be marked.

Address: 85 Austin St

City/Town: New Bedford

Date Plotted: 03/12/2023