

APPLICATION/AGREEMENT
For Trench/Disturbance Permit within the City of New Bedford

Permit # 149 2023
Dig Safe# 20231005874
Date: 3/9/23

TO THE MAYOR AND CITY COUNCIL: DISTURBANCE PERMIT/TRENCH SAFETY PERMIT

Permission is hereby requested to excavate the surface of: ☒ City Property and/or ☐ Private Property
Provide Sketch

Location of Work: 385 Wood St.
Lantry St. - Mayden St.
Relay Gas Service

Work will begin (weather permitting) on: March 23, 2023

Applicant Name: Steve Botelho (ra) Excavator(s) Name: _____

Company Name: Eversource Hoisting Equipment License Number: _____

Grade: _____ Expiration Date: _____

Contact Number: 508-441-5817 Name & Contact Number of Insurer: _____

Competent Person on Work Site: ON FILE APPROVED BY: Amanda Dupin DATE: March 15, 2023

TITLE: program director - public works eng

This permit shall be posted at the work site, and shall remain until the work is completed. It is subject to inspection at all times.

**Trenches must be maintained
weekly until final paving is
completed**

Final Trench Restoration: Trench must be laid and
maintained in accordance with the current City of
New Bedford standards and specifications

ROADWAY CLOSURES WILL REQUIRE
AUTHORIZATION FROM THE
COMMISSIONER OF PUBLIC
INFRASTRUCTURE. TRAFFIC MANAGEMENT
PLANS MAY BE REQUIRED.

Permit only valid for three months
from date of approval

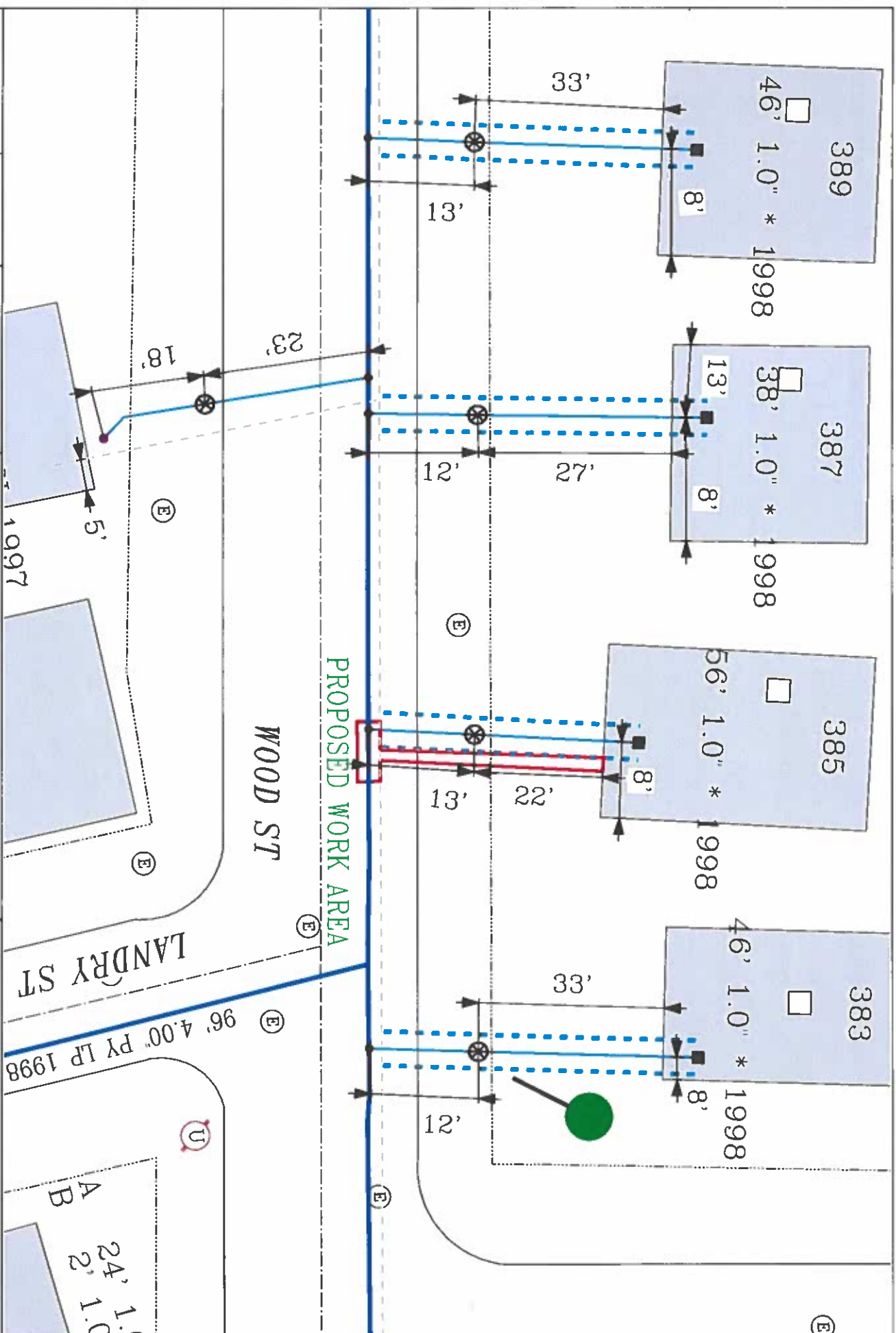

EVERSOURCE

EVERSOURCE MA GAS
One NSTAR Way
Framingham, MA 02038
Phone 1-800-592-2000



MASB LAW

Requires 72-hour advance notice to utility companies before digging by anyone

Call Dig-Safe: 811

IMPORTANT - DO NOT SCALE

This drawing provides approximate locations only and all facility information may not be shown. Contact EVERSOURCE MA GAS to have specific field information identified. EVERSOURCE MA GAS disclaims any liability resulting from the reliance by anyone on the information provided by this drawing. The user acknowledges that the location of any underground may be marked.

Address: 385 Wood St

City/Town: New Bedford

Date Plotted: 03/08/2023