

APPLICATION/AGREEMENT  
For Trench/Disturbance Permit within the City of New Bedford

Permit # 148 2023  
Dig Safe# 20231005312  
Date: 3/9/23

TO THE MAYOR AND CITY COUNCIL: DISTURBANCE PERMIT/TRENCH SAFETY PERMIT

Permission is hereby requested to excavate the surface of: X City Property and/or X Private Property  
Provide Sketch

Location of Work: Intersection of  
Holly St. and Belleville Ave.  
Gas Line Maintenance - Test Holes

Work will begin (weather permitting) on: March 23, 2023

Applicant Name: Steve Boteffo (ra) Excavator(s) Name: \_\_\_\_\_

Company Name: Eversource Hoisting Equipment License Number: \_\_\_\_\_

Grade: \_\_\_\_\_ Expiration Date: \_\_\_\_\_

Contact Number: 508-441-5817 Name & Contact Number of Insurer: \_\_\_\_\_

Competent Person on Work Site: ON FILE APPROVED BY: Wanda J. Pina DATE: March 15, 2023

TITLE: Excavation - permits req

**This permit shall be posted at the work site, and shall remain until the work is completed. It is subject to inspection at all times.**

Trenches must be maintained  
weekly until final paving is  
completed

Final Trench Restoration: Trench must be laid and  
maintained in accordance with the current City of  
New Bedford standards and specifications

ROADWAY CLOSURES WILL REQUIRE  
AUTHORIZATION FROM THE  
COMMISSIONER OF PUBLIC  
INFRASTRUCTURE. TRAFFIC MANAGEMENT  
PLANS MAY BE REQUIRED.

Permit only valid for three months  
from date of approval

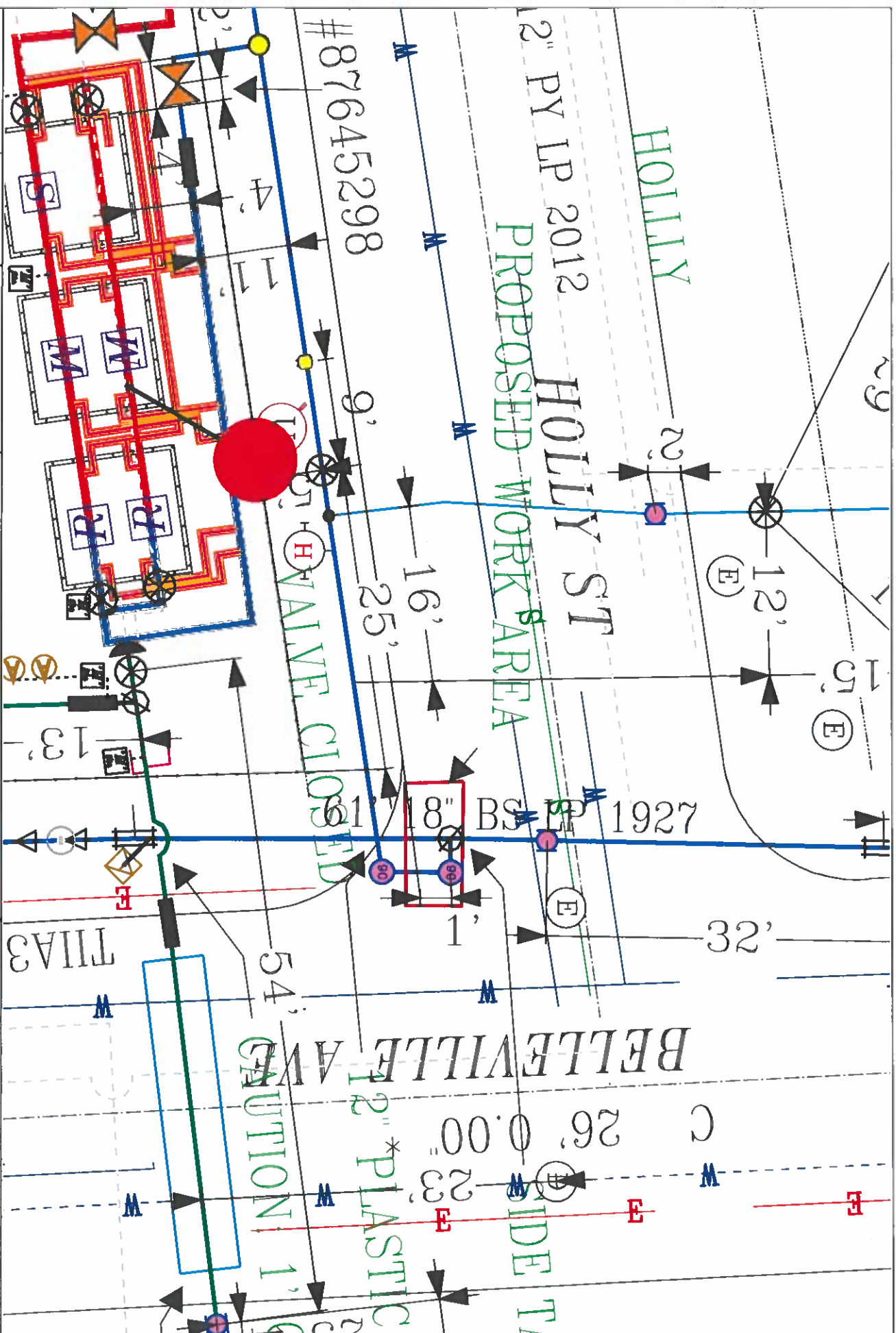

**EVERSOURCE**  
 EVERSOURCE MA GAS  
 One HSTAR Hwy  
 Needham, MA 02459  
 Phone 1-800-592-2000



**MASIS LAW**  
 Notwithstanding to utility companies  
 before digging by anyone  
 Call Dig-Safe: 811

**IMPORTANT - DO NOT SCALE**  
 This drawing provides approximate locations only and all facility information  
 may not be shown. Contact EVERSOURCE MA GAS to have specific field  
 information identified. EVERSOURCE MA GAS disclaims any liability resulting from  
 the reliance on any person on the location shown on this map. Consultants  
 are responsible for the location shown on this map. Consultants  
 that the location of any underground may be marked.

Address: Holly St @ Belleville Ave  
 City/Town: New Bedford