

APPLICATION/AGREEMENT

For Trench/Disturbance Permit within the City of New Bedford

Permit # 132 2023Dig Safe# 20230904100Date: 3/2/23

TO THE MAYOR AND CITY COUNCIL:

DISTURBANCE PERMIT/TRENCH SAFETY PERMIT

Permission is hereby requested to excavate the surface of: X City Property and/or X Private Property

Provide Sketch

Location of Work: 14 Roosevelt St.Cove St. - Ruth St.Relay Gas ServiceWork will begin (weather permitting) on: March 16, 2023Applicant Name: Steve Botelho (ra)

Excavator(s) Name: _____

Company Name: Eversource

Hoisting Equipment License Number: _____

Grade: _____ Expiration Date: _____

Contact Number: 508-441-5817

Name & Contact Number of Insurer: _____

Competent Person on Work Site: ON FILEAPPROVED BY: Amadeo Juper DATE: March 7, 2023TITLE: program director - permits. eng**This permit shall be posted at the work site, and shall remain until the work is completed. It is subject to inspection at all times.**

Final Trench Restoration: Trench must be laid and maintained in accordance with the current City of New Bedford standards and specifications

ROADWAY CLOSURES WILL REQUIRE AUTHORIZATION FROM THE COMMISSIONER OF PUBLIC INFRASTRUCTURE. TRAFFIC MANAGEMENT PLANS MAY BE REQUIRED.

Final Trench Restoration: Final patch to be one large patch that includes new service install and cut and cap service. Not to be two separate patches

Permit only valid for three months from date of approval

Trenches must be maintained weekly until final paving is completed

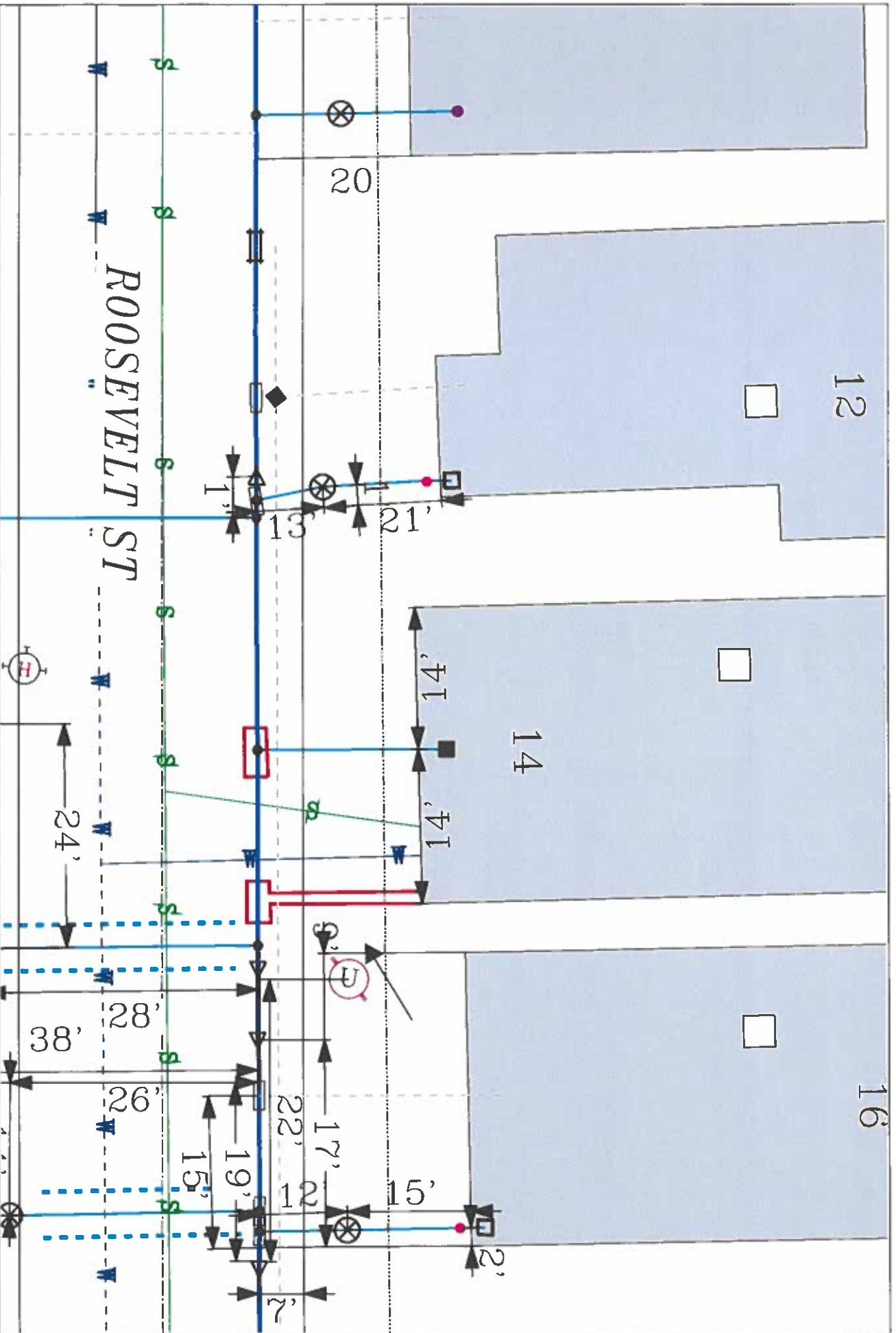

EVERSOURCE

EVERSOURCE MA GAS
03774 MA 02090
Phone 1-800-582-2000

MASS LAW

Investigate the utility companies
before digging or digging

Call Dig-Stat: 811

IMPORTANT - DO NOT SCALE

This drawing provides approximate locations only and all facility information
may not be shown. Eversource MA GAS to have specific field
information identified. Eversource MA GAS disavows any liability resulting from
the reliance by any person on the location shown on this map. Massachusetts
law requires that any person performing excavation work contact Dig-Stat so
that the location of any underground may be marked.

Address: 14 Roosevelt St

City/Town: New Bedford

Date Plotted: 03/01/2023