

APPLICATION/AGREEMENT  
For Trench/Disturbance Permit within the City of New Bedford

Permit # 128 2023  
Dig Safe# 20230905459  
Date: 3/3/23

TO THE MAYOR AND CITY COUNCIL: DISTURBANCE PERMIT/TRENCH SAFETY PERMIT

Permission is hereby requested to excavate the surface of: ☒ City Property and/or ☐ Private Property  
Provide Sketch

Location of Work: 279, ~~204 & 206~~ Cedar St.

Parker St. - Locust St.

Relay Gas Services

Work will begin (weather permitting) on: March 17, 2023

Applicant Name: Steve Botelho (ra) Excavator(s) Name: \_\_\_\_\_

Company Name: Eversource Hoisting Equipment License Number: \_\_\_\_\_  
Grade: \_\_\_\_\_ Expiration Date: \_\_\_\_\_

Contact Number: 508-441-5817 Name & Contact Number of Insurer: \_\_\_\_\_  
\_\_\_\_\_

Competent Person on Work Site: ON FILE APPROVED BY: Yvonne J. J. J. DATE: March 7 2023

TITLE: Applicant's - Permit - eng.

**This permit shall be posted at the work site, and shall remain until the work is completed. It is subject to inspection at all times.**

ROADWAY CLOSURES WILL REQUIRE  
AUTHORIZATION FROM THE  
COMMISSIONER OF PUBLIC  
INFRASTRUCTURE. TRAFFIC MANAGEMENT  
PLANS MAY BE REQUIRED.  
Final Trench Restoration: Trench must be laid and  
maintained in accordance with the current City of  
New Bedford standards and specifications

Permit only valid for three months  
from date of approval

Trenches must be maintained  
weekly until final paving is  
completed

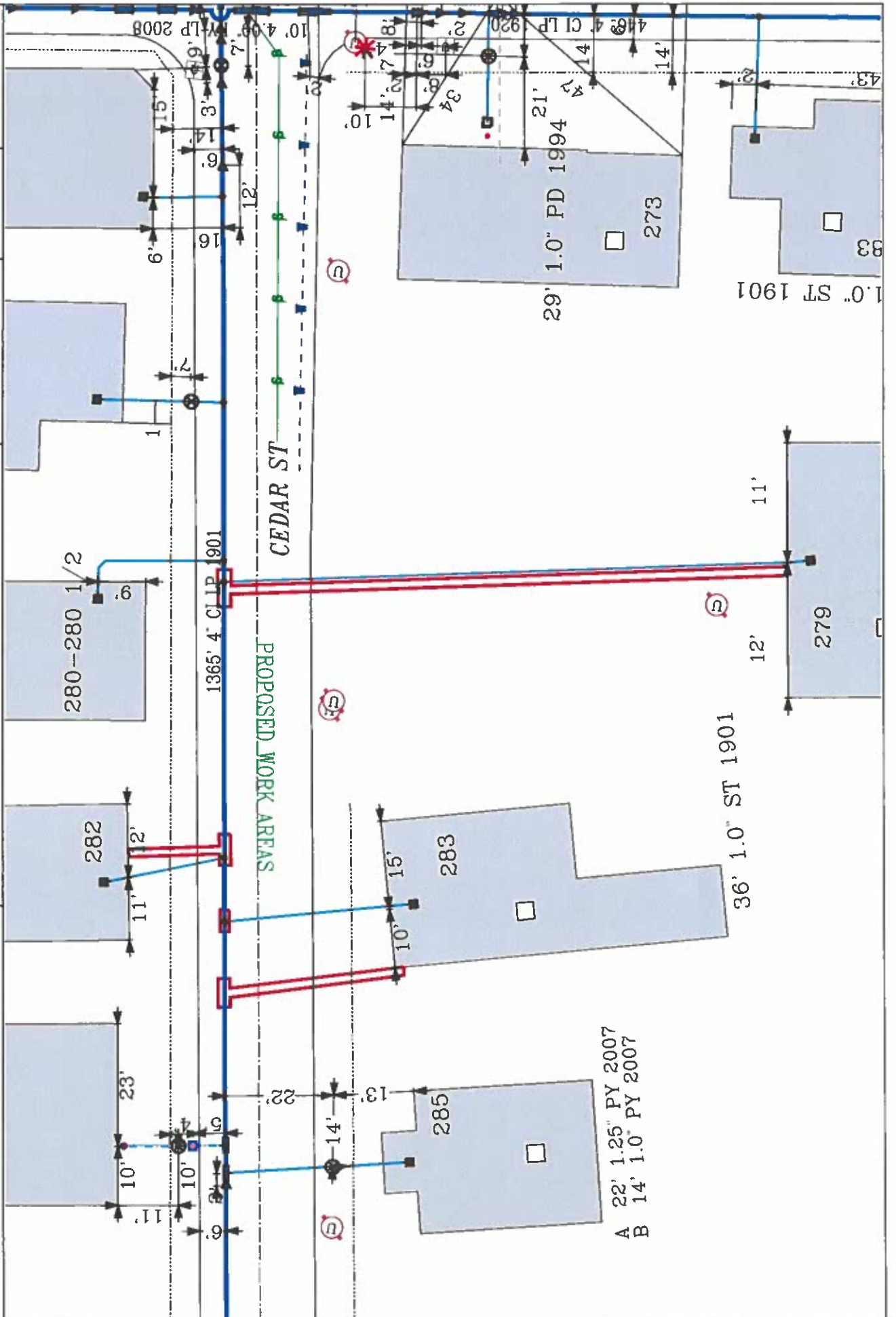

A 22' 1.25" PY 2007  
B 14' 1.0" PY 2007

**EVERSOURCE**

EVERSOURCE MA GAS  
One NSTAR Way  
Bedford, MA 02090  
Phone 1-800-582-2000

**MASS LAW**

Requires 72 hours advance notice to utility companies before digging by anyone

Call Dig-Safe: 811

**IMPORTANT - DO NOT SCALE**

This drawing provides approximate locations only and all facility information may not be shown. Contact Eversource MA Gas to have specific field information located. Eversource MA Gas and its affiliates are not responsible for any errors or omissions on the location shown on this map. Eversource MA Gas requires that any person performing excavation work contact Dig-Safe so that the location of any underground may be marked.

Address: 279, 282 & 283 Cedar St

City/Town: New Bedford

Date Plotted: 03/03/2023