

APPLICATION/AGREEMENT

Permit # 127-2023

For Trench/Disturbance Permit within the City of New Bedford

Dig Safe# 20230901640Date: 2/28/23

TO THE MAYOR AND CITY COUNCIL:

DISTURBANCE PERMIT/TRENCH SAFETY PERMIT

Permission is hereby requested to excavate the surface of: X City Property and/or X Private Property

Provide Sketch

Location of Work: 24-26 Brownell St.Allen St. - (Working on Brownell St. side)Relay Gas ServiceWork will begin (weather permitting) on: March 14, 2023Applicant Name: Steve Botelho (ra)

Excavator(s) Name: _____

Company Name: Eversource

Hoisting Equipment License Number: _____

Grade: _____ Expiration Date: _____

Contact Number: 508-441-5817

Name & Contact Number of Insurer: _____

Competent Person on Work Site: ON FILEAPPROVED BY: Shonda Dupin DATE: March 7, 2023TITLE: program director - permit req.**This permit shall be posted at the work site, and shall remain until the work is completed. It is subject to inspection at all times.**

Final Trench Restoration: Trench must be laid and maintained in accordance with the current City of New Bedford standards and specifications

ROADWAY CLOSURES WILL REQUIRE
AUTHORIZATION FROM THE
COMMISSIONER OF PUBLIC
INFRASTRUCTURE. TRAFFIC MANAGEMENT
PLANS MAY BE REQUIRED.Final Trench Restoration: Final patch to be one large
patch that includes new service install and cut and cap
service. Not to be two separate patchesPermit only valid for three months
from date of approvalTrenches must be maintained
weekly until final paving is
completed

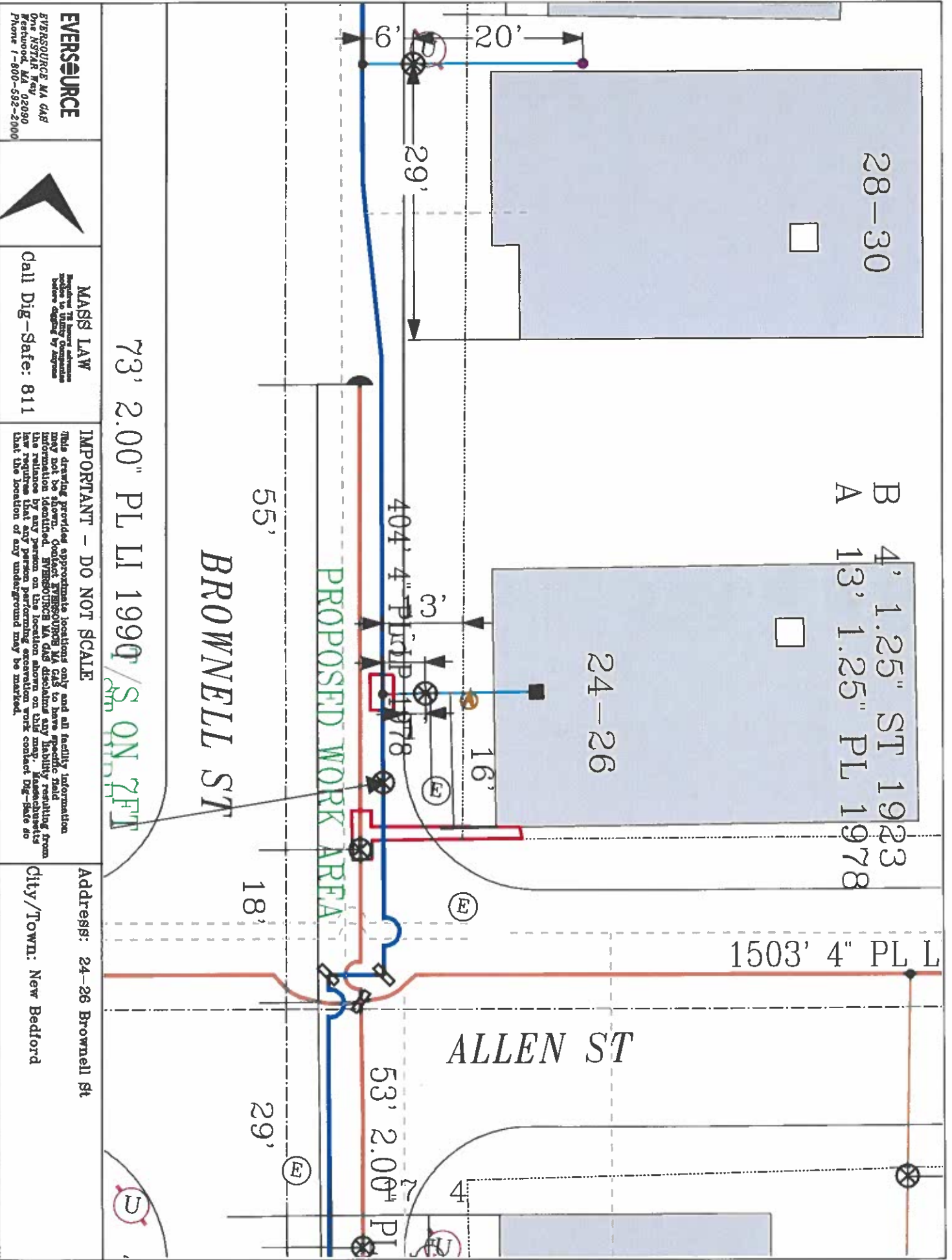

73' 2.00" PL LI 1990 / S ON 2FT

EVERSOURCE
EVERSOURCE MA GAS
One NSTAR Way
Freetown, MA 02090
Phone 1-800-592-2000

MASB LAW
Respect the law and
order to utility companies
before digging by anyone

Call Dig-Safe: 811

IMPORTANT - DO NOT SCALE
This drawing provides approximate locations only and all facility information
may not be shown. Contact EVERSOURCE MA GAS to have specific field
information identified. EVERSOURCE MA GAS disclaims any liability resulting from
any use of this drawing. No warranty is made by EVERSOURCE MA GAS. The
law requires that any person performing excavation work contact Dig-Safe so
that the location of any underground may be marked.

Address: 24-26 Brownell St

City/Town: New Bedford