

APPLICATION/AGREEMENT  
For Trench/Disturbance Permit within the City of New Bedford

Permit # 117-2023  
Dig Safe# 20230706702  
Date: 2/16/23

TO THE MAYOR AND CITY COUNCIL: DISTURBANCE PERMIT/TRENCH SAFETY PERMIT

Permission is hereby requested to excavate the surface of: ☒ City Property and/or ☒ Private Property  
Provide Sketch

Location of Work: 308 County St.  
Forest St. - Wing St.  
Relay Gas Service

Work will begin (weather permitting) on: March 2, 2023

Applicant Name: Steve Botelho (ra) Excavator(s) Name: \_\_\_\_\_

Company Name: Eversource Hoisting Equipment License Number: \_\_\_\_\_

Grade: \_\_\_\_\_ Expiration Date: \_\_\_\_\_

Contact Number: 508-441-5817 Name & Contact Number of Insurer: \_\_\_\_\_

Competent Person on Work Site: ON FILE APPROVED BY: Amanda J. Piro DATE: Feb 26, 2023

TITLE: excavator disturbance permit eng.

**This permit shall be posted at the work site, and shall remain until the work is completed. It is subject to inspection at all times.**

ROADWAY CLOSURES WILL REQUIRE  
AUTHORIZATION FROM THE  
COMMISSIONER OF PUBLIC  
INFRASTRUCTURE. TRAFFIC MANAGEMEN  
PLANS MAY BE REQUIRED.

Trenches must be maintained  
weekly until final paving is  
completed

Permit only valid for three months  
from date of approval

Final Trench Restoration: Trench must be laid and  
maintained in accordance with the current City of  
New Bedford standards and specifications

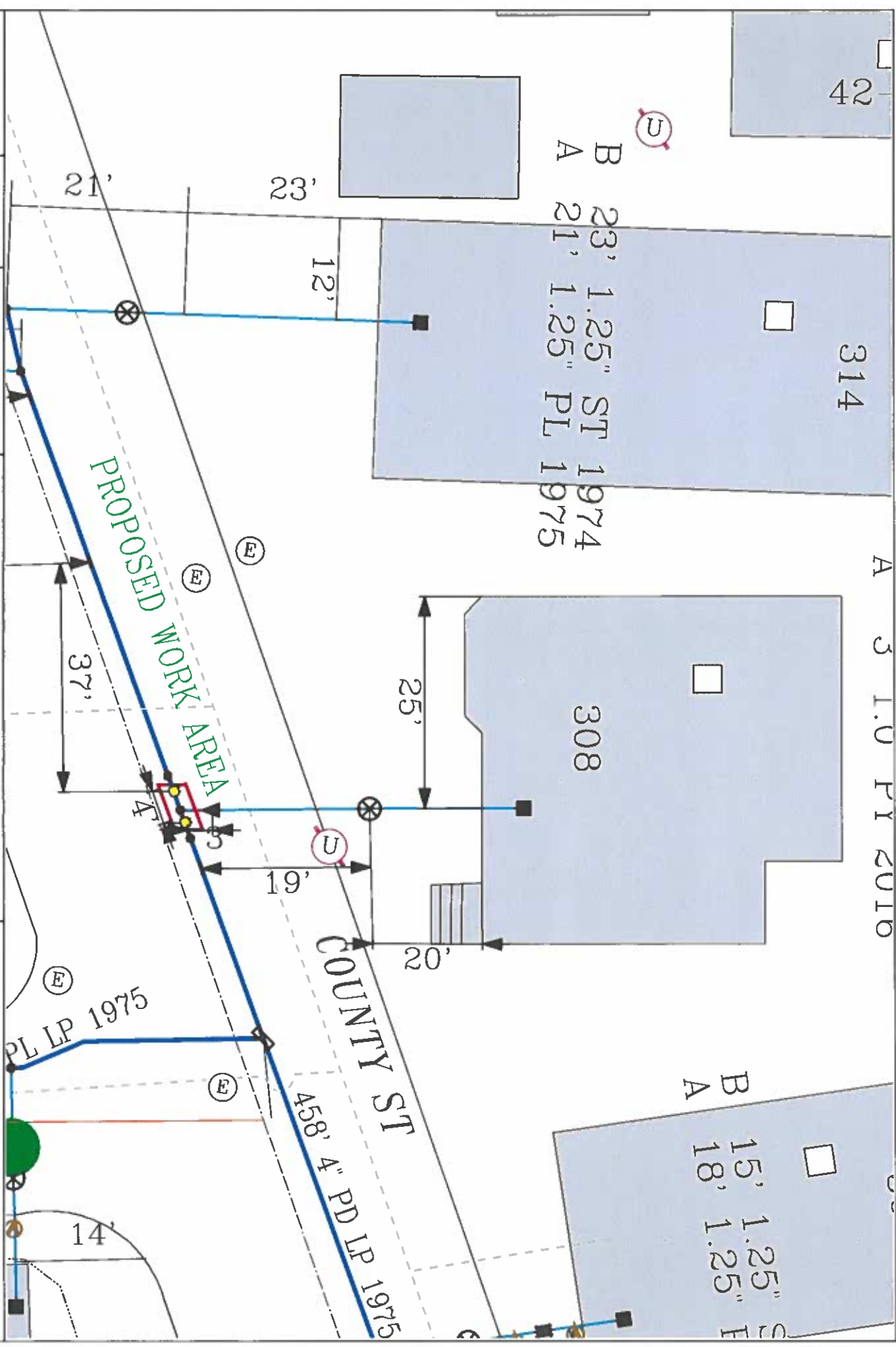

**EVERSOURCE**

EVERSOURCE MA GAS  
One NSTAR Way  
Boston, MA 02090  
Phone 1-800-582-2000

**MASB LAW**

Respect the law  
before digging

Call Dig-State: 811

**IMPORTANT - DO NOT SCALE**

This drawing provides approximate locations only and all facility information  
may not be accurate. EVERSOURCE MA GAS is not responsible for any liability resulting from  
information identified. EVERSOURCE MA GAS disclaims any liability resulting from  
the reliance by any person on the location shown on this map. Massachusetts  
law requires that any person performing excavation work contact Dig-State so  
that the location of any underground may be marked.

Address: 308 County St

City/Town: New Bedford

Date Plotted: 02/14/2023