

## APPLICATION/AGREEMENT

Permit # 116-2023

For Trench/Disturbance Permit within the City of New Bedford

Dig Safe# 20230706697Date: 2/16/23

TO THE MAYOR AND CITY COUNCIL:

DISTURBANCE PERMIT/TRENCH SAFETY PERMIT

Permission is hereby requested to excavate the surface of: X City Property and/or X Private Property  
Provide SketchLocation of Work: 195 County St.Thompson St. - Rockland StRelay Gas ServiceWork will begin (weather permitting) on: March 2, 2023Applicant Name: Steve Botelho (ra)

Excavator(s) Name: \_\_\_\_\_

Company Name: Eversource

Hoisting Equipment License Number: \_\_\_\_\_

Grade: \_\_\_\_\_ Expiration Date: \_\_\_\_\_

Contact Number: 508-441-5817

Name &amp; Contact Number of Insurer: \_\_\_\_\_

Competent Person on Work Site: ON FILEAPPROVED BY: Amanda Dupin DATE: Feb 28, 2023TITLE: program director - permit org**This permit shall be posted at the work site, and shall remain until the work is completed. It is subject to inspection at all times.**

Final Trench Restoration: Final patch to be one large patch that includes new service install and cut and cap service. Not to be two separate patches

Permit only valid for three months from date of approval

Final Trench Restoration: Trench must be laid and maintained in accordance with the current City of New Bedford standards and specifications

**Trenches must be maintained weekly until final paving is completed**

ROADWAY CLOSURES WILL REQUIRE AUTHORIZATION FROM THE COMMISSIONER OF PUBLIC INFRASTRUCTURE. TRAFFIC MANAGEMENT PLANS MAY BE REQUIRED.

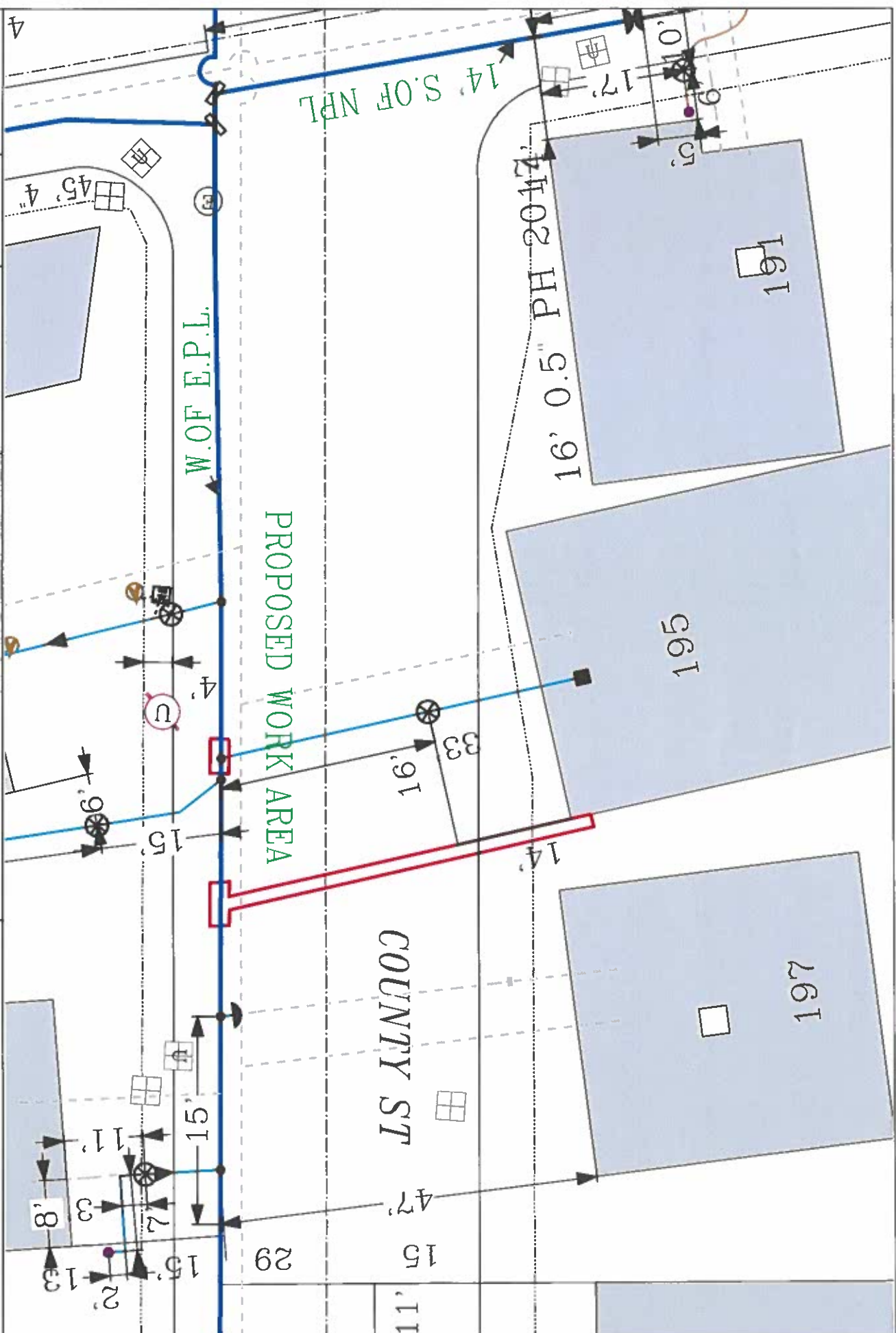

**EVERSOURCE**

EVERSOURCE MA GAS  
One NSTAR Way  
Bedford, MA 01730  
Phone 1-800-592-2000

**MASS LAW**

Requires 72 hour advance notice to utility companies before digging by anyone

Call Dig-Safe: 811

**IMPORTANT - DO NOT SCALE**

This drawing provides approximate locations only and all facility information may not be shown. Contact EVERSOURCE MA GAS to have specific field information identified. EVERSOURCE MA GAS disclaims any liability resulting from use of this drawing. No warranty is made by EVERSOURCE MA GAS or its agents, employees or representatives. No person should rely on this drawing for any purpose. Dig-Safe is required for any excavation. Dig-Safe is a national service that provides a central location for all underground utilities. Dig-Safe is not responsible for the location of any underground utilities. Dig-Safe is not responsible for the location of any underground utilities.

Address: 185 County St

City/Town: New Bedford

Date Plotted: 02/14/2023